OLYMPIC LEADER

VOL. 26. NO. 26 PORT ANGELES, WASHINGTON. FRIDAY. JULY 1. 1910 PAGES 1 TO 8

Phelps Dry Goods Co's.

Summer Suits

Our choice line of summer Suits for ladies and misses are now being sold at the best bargains we have ever offered. They are of Linen and Duck and just the kind for your outing or excursions, and still fill in for an afternoonor evening event. These are all exceptional values. We guarantee a fit in these suits or our expert fitter will make them fit free of charge.

For Ladies and Misses

A new line of White Dresses, well made with embroidered panel fronts.

Complete assortment of **One Piece Silk Dresses** in Taffeta, Foulards and Pongee

The finest line of DRESS SKIRTS to select from direct from the factory and handsomely made

New and up-to-date assortment of **Sheer Neckwear**

Children's Wear

A full line of ROMPFRS for Boys and Girls

A complete line of Children's Ready-Made Dresses in Ginghams and Percales priced from 65c up to $6.00

Sale of Summer Hats

The Biggest Bargains ever offered on such a fine line of millinery. All of these hats are new and up-to-date and no shelf worn stock but are goods well worth looking at

Wrappers

The finest line of black satine wrappers ever offered at $2.30.

Fne assortment of Percales and Flannelett wrappers which we are selling at $1.25 io $2.30.

Phelps Dry Goods Co.

Where are You Buying Your Meats ?

AT

Garrison's

IF NOT

Then Ask the Butcher for his prices then

Come and See Me as I am going to Sell

COMMENCING

SATURDAY July 2nd

Pot Ro st at 10c

Roast Beef at 10c

Boiling Meats at 8c

Filion Mill and Lumber Co.

Manufacturers of and dealers in Rough and Dressed Lumber, Lath, Shiplap, Rustic Siding, Plain and Fancy Casing, Etc.

The Best Cedar Shingles Made.

Office and Mill on Lincoln Heights.

THE GLORIOUS FOURTH IN ANGELES

Our English Cousins Coming 1000 Strong to Assist in Celebrating Our Natal Day.

Preparations for the big Fourth of July celebration in Angeles next Monday are going forward in a way that predestines success. The committees having the matter in charge are leaving nothing undone to make the day one of pleasure to all. Large bills, printed at this office, have been posted throughout the county and at Victoria, B. C., and a great crowd may be expected in Port Angeles on our Natal Day.

The splendid steamer Whatcom will run excursions between Port Angeles and Victoria, B. C., as follows:

Leave Port Angeles for Victoria at 6:30 and 10:00 a.m., 2:00 and 7:00 p. m.; steamer Iroquois at 11:00 p. m.

Leave Victoria for Port Angeles 8:00 a.m., 12:00 m., 4:00 and 9:00 p. m., and 1:00 a. m. Tuesday morning. Round trip 50 cents.

Company A., 2nd Infantry, N. G. W., of Seattle, and Fort Worden troops, U. S. Army will combine to make a grand military display. Base Ball games between Victoria, Fort Worden and Port Angeles teams, will furnish sport at the ball grounds.

Exercises in the opera house by the G. A. R. and troops. Judge J. G. McClinton and Major R. R. Harding will address the people.

Everything is arranged for a gala day and street sports galore to amuse the people.

Wright's Port Angeles Marine Band will furnish the best of music the entire day. Everybody come and have a good time.

LAKE CRESCENT AMONG BEST SUMMER RESORTS

Among Peaks of Farther Olympics Is Angeles Great Recreation Spot.

Of the many summer resorts within easy reach of Seattle probably none has jumped to quicker or surer popularity than beautiful Lake Crescent. Set as it is among the peaks of the farther Olympic mountains, it has been, until the last year, more or less difficult of access, but it nevertheless has been the Mecca of increasing hundreds every year until at the present time it bids fair to break all records.

Of course, one reason, and a big one for the popularity of Crescent is the Beardslee trout. Nowhere else in all the world is this great fish found, but it abounds in Lake Crescent and its fame as a sporting fish has gone over the world.

Where a few short years ago the also is Fairholme. There is a fine launch service on the lake that is to be had for reasonable price and there is every other comfort and convenience for the many who now flock annually to this great beauty spot.

The scenery surrounding the lake is magnificient as is all of the scenery of the Olympic mountains. Big game, such as elk, bear, deer, and the like, abound and it is the haunt of the grouse and pheasant. All of the streams which find their only way of getting into Lake Crescent was by way of a pack trail, there is now just finished a splendid automobile road running quite to the lake from Port Angeles and there is a daily auto stage service which makes of a hitherto arduous trip a pure delight.

Of hotel service on the lake, there is everything that could be desired. The New Crescent Hotel is a delightful abiding place; so is Marymere, Beardslee Camp, and so way into the lake are chuck-a-block with cut throat and rainbow trout.

Daily boat service to Port Angeles puts one in touch with Lake Crescent from Seattle in a delightful day's trip and the whole tour may be taken for only a fraction of the cost of two years ago.—Seattle Times.

All kinds of Garden Tools. H. Baker & Son.

IRONDALE'S GREAT STEEL PLANT

Twenty-two and Fourteen-inch Mills Now Running at Full Capacity. Work Commenced on 21st.

From the Irondale News we glean the following, which means much to the entire Pacific Northwest, and especially to the Olympic peninsula.

The first steel from the twenty-two inch rolling mill of the Western Steel Corporation was turned out on Tuesday afternoon at four fifteen. The opening operation of the heavy machinery was successful in every respect, and before the rolls were stopped eight ingots of Irondale steel had been run through the mill. The fourteen inch mill had been put in commission for a short time in the forenoon, and from these rolls a number of bars of small dimension steel were turned out. Both the twenty two inch and the fourteen inch mills are now in constant working and will take care of the daily output of one hundred and twenty-five tons of ingot steel made every twenty-four hours in the open hearth furnaces.

The starting of the rolling mill was an interesting event, and the start was witnessed by a throng of appreciative spectators. The building of the rolling mill has been delayed in many ways, but chiefly through the nonarrival of certain parts of the machinery and more particularly that of the difficulty in securing certain castings which were absolutely necessary for the completion of the heavy lifting tables of the larger mill. These latter castings were only received late last week, and with their arrival the work of completing the mill was quickly accomplished. Any doubt as to the perfect working of the plant was entirely dispelled when the machinery was placed in motion on Tuesday afternoon. The entire installation of the furnaces and rolls has been most successful in every regard, and the finished plant works with the regularity and perfection of an old timer. The perfection in every detail is due entirely to the care and skill with which the work has been carried out, and taken altogether has surprised the builders and designers.

The big 1800 horse power engine was started at four o'clock and the heavy rolls were put in motion; the roaring furnaces in which the ingots were heated were throwing out their intense heat, and the great crowds of skilled workmen with their superintendents and the managers stood watchfully by. When every thing was in readiness, the heavy crane moved to the door of the first furnace, and from it was lifted the first steel ingot, weighing over half a ton. It was quickly placed in position on the table and from the electric controllers the machinery was put in motion and the glowing bar moved toward the rolls which were to press and draw it into smaller dimensions, making it suitable for the demands of the market. Backward and forward the bright red bulk of metal was passed, until it had been rolled into the form and size desired.

Before the work of the afternoon was completed, seven more of the ingots had been run through the rollers, and the success of the mills had been practically demonstrated. The starting of the open hearth furnaces some time ago proved that steel of the very highest quality could be made here, and was being made. So it was that the starting of the big rollers and their continuance was a more than usual happening to the people of this city.

Today Irondale has an open hearth furnace system of two furnaces which are turning out every twenty-four hours one hundred and twenty-five tons of high grade steel.

The furnaces have been in operation for several weeks and during this time have made and stored many tons of ingot steel, ready for the rolling mills. These are in constant operation and the two departments give steady employment to several hundred men, many of whom are highly skilled workmen and are in receipt of substantial sal-

Continued on page 8.

...THE... Leader Department STORE

4th of JULY is upon us, get ready to Celebrate make it the nicest and best that Port Angeles has ever had, it is our own minds that makes it a success. If you are not prepared let us help you out in our Seady - made Suits, Coats, Dresses and Waists. Our Prices are the lowest. There two ways of cutting prices; one when you sell and one when you mark them WE CUT our prices as soon as we mark them

Little Girls'

Wash Dresses

In White, Blue, Tan, Checked and Striped in ages 3 to 6

Priced 75c 95c 1.50

Large Girls'

Wash Dresses

In ages up to 14 years

Priced 1.50 and 1.75

Ladies' Wash Suits

In Linen or Rep, in white, natural, tan, blue and red, just the thing for 4th of July and thereafter Priced: Linen Suits at **8.50** Rep Suits at **7.50**

Ladies' Wash Dresses

In White, Blue, Green, Tan and Lavender in sizes 32 to 38

Priced $4.50 $5.00 $7.50 $10

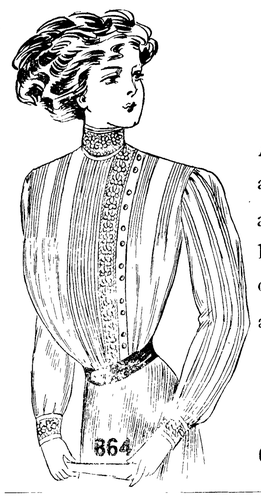

Ladies'

Shirt Waists

A line economically priced, all show good workmanship and good material, with ffne lace & embroidery trimming our prices are absolutely right and start with the low price

50c 75c 85c .1.00 1.25

1.50 up to 4.50

China Silk Waist $2.25

Our Summer Wool Suits are all specially priced and we offer you a fine White or Black Plaid Suit, all wool, at **$10.00**

A fine Black or Blue Suit, all wool, **$10.00**

Womans' Covert Coats in Tan **$5.50 $6.50**

Ladies' and Men's Oxford Shoes

In Tan or Patent at $2.25 and 2.50

LEADER DEPARTMENT STORE

Olympic Leader

WEBSTER PUB. CO.

Port Angeles, - - - Wash.

Minor Happenings of the Week

The International Congress of Chambers of Commerce has accepted by acclamation an invitation to hold the session of 1912 in Boston.

The battleship Idaho made the best target record in the American navy at this year's practice performances, and will hold the honor for the ensuing year. The Idaho's score was 46.126. The South Carolina was second with 42.586.

Federal regulation and control of railroad stock and bond issues was advocated by Attorney General Wickersham in an address before the Illinois Bar association. He argued that congress is constitutionally empowered to exercise such control.

The largest gathering of Indians ever assembled in Manitoba will be held at Portage la Prairie on July 25 and will continue for three days, the same date as the annual fair. It is estimated that at least there will be 2,000 Indians in attendance.

The House conferees have receded from their disagreement to the Senate amendment to the campaign publicity bill, and the act will provide for publication of contributions after elections. Senator Burrows made a report to the Senate and it was adopted.

The Interstate Commerce Commission decides that it has no authority over railroads and steamship lines in Alaska. The commission holds that Alaska is not a territory of the United States in the sense in which the phrase is used in the acts regulating interstate commerce.

New York's east side is facing another big strike. Between 18,000 and 20,000 men and women cloakmakers have quit work and the union leaders declare that the number will be increased next week to 50,000. The strikers demand shorter hours and 20 per cent increase in wages.

Postmaster-General Hitchcock has been notified by the postal administration of Greece that the transmission in the mails of letters or packages containing money was prohibited by the law of that country. The law prescribes a penalty to be inflicted upon the addressers of letters or packages sent in contravention of the law.

STATE ENCAMPMENT G. A. R. ELECTS OFFICERS

The new officers of the Grand Army of the Republic for the department of Washington and Alaska are as follows: Department commander, W. H. Wiscombe, Spokane; senior vice commander, B. S. Philbrick, Hoquiam; junior vice commander, R. W. Williams, Mount Vernon; medical director, B. R. Freeman, Spokane; chaplain, T. E. Webb, North Yakima; council of administration, R. J. Chase, Seattle; Geo. W. Tibbetts, Orting; Giles O. Bump, Spokane; R. R. Harding, Spokane; E. A. Shores, Tacoma; delegates to the national encampment, C. D. Oyley, Seattle; M. M. Monahan, South Bend; B. L. Bull, North Yakima; E. A. Baldwin, Olympia; B. R. Reynolds, Bremerton; J. J. Lemon, Tacoma; alternates, T. H. Ferrier (at large), Ellensburg; J. T. Stevens, Seattle; Richard Ball, La Conner; H. G. York, Snohomish; G. W. Carver, Ellensburg; F. A. West, Prosser; J. N. Koontz, Spokane; J. J. Edens, Bellingham.

Officers of W. R. C.

The officers of the Woman's Relief Corps are as follows: Department president, Mrs. Josephine S. Dunning, Spokane; senior vice department president, Mrs. Florence Dunkin, Hoquiam; junior vice president, Cornelia Stewart, of Cashmere, Wash.; treasurer, Kate J. Burnham, of Spokane; chaplain, Mary Joslyn, Tacoma; executive board, Jennie Wiscombe, Spokane; Elma Hand, Spokane; Belle Donoho, Everett; Florence E. Greeves, Pullman; Olive Cushing, Mead.

Officers of Ladies of G. A. R.

Following are the newly elected officers of the Ladies of the G. A. R.: Department president, Jennie E. Kilmer, of Olympia; senior vice president, Mattie Thompson, of Tacoma; junior vice president, Ella M. Hewitt, of Hoquiam; department chaplain, Minnie Cundiffe, of Walla Walla; treasurer, Agnes Fussell, of Ballard; council of administration, Mrs. Gamble, of Seattle; Mahala Martin, Tacoma; Mrs. Whitman, Puyallup; counsellor, Retiring President Rose E. Houghton; delegates to national convention, Annie D. Swenson, Seattle (at large), Lizzie Otterman and Helen Taylor.

Wenatchee was selected as the place for holding the twenty-ninth annual encampment.

Appalachian Bill Passes.

Washington, June 25.—The Appalachian forest reserve bill for the conservation of the water sheds of navigable streams, has passed the house. The bill applies especially to the White mountains and the southern Appalachian regions.

Washington State News Items

W. L. Lemon has been reappointed postmaster at North Yakima, and King P. Allen was reappointed at Pullman.

The senate passed a bill providing for the appointment of an assistant treasurer of the United States at Seattle.

E. C. Shorrock, of Seattle, has been reappointed by Gov. Hay as manager of the state accountancy board, to succeed himself.

What is said will be the finest high school in the state will be erected on the site of the South Central high school, destroyed by fire at Spokane.

The Farmers' & Merchants' bank and the Central Trust Company of North Yakima will consolidate, with R. S. Wickersham of Seattle as cashier.

The Milwaukee road will put on a train from Seattle to Ashford, the nearest station to Mount Rainier. An auto stage line will complete the trip to Longmire.

The North Yakima council has ordered the construction of 18 blocks of asphalt paving, six blocks of brick, and the purchase of lots for a new central fire station.

During the past ten days a total of 399 state liquor license fees of $25 each have been paid into the office of the state treasurer through the tax commissioner's office.

The crusher and screen at the state rock crushing plant in Selah Gap is now ready for use. Bnukers have not as yet been built, but the rock can be loaded direct on the cars.

Sixty convicts employed on the state road south of Bellingham who went on strike for an eight-hour day, won their strike. Orders were issued putting the work on an eight-hour schedule.

Fifty college and university graduates, seventy-one holders of diplomas from normal schools and 143 high school graduates are attending the summer school at the University of Washington.

The twenty-fourth annual meeting of the Northwestern Baptist association, which has its headquarters in Seattle, was held this year in the First Baptist church of Snohomish, beginning its sessions Tuesday and ending Thursday.

So great has been the success of the Farmers' Telephone company of the Wenatchee district that the capital stock will be increased from $50,000 to $150,000. The company was organized six years ago, and now covers the entire valley.

Where taxes are levied on lands held under a contract of sale from the state and the contract is subsequently canceled a tax certificate issued by the county for the unpaid taxes is void. This is the decision of the attorney general in a case from Kitsap county.

ROOSEVELT NOT TALKING POLITICS PUBLICLY

New York, June 25.—"I don't know that I shall ever make another political speech," said Theodore Roosevelt.

The colonel had just popped out of his editorial office late in the afternoon, his collar wilted and his face red from the heat. He saw a group of interviewers and stopped. They told him his first political utterance was awaited with the greatest interest—and when, please, would he make it.

"I have no idea when I shall make a political speech," he replied. "I shall make no speech of any kind for two months, and my first speeches in Kansas City, Cheyenne, Milwaukee and Chicago will have nothing to do with politics. I don't know that I shall ever make another political speech."

"What! Never?" some one exclaimed.

"I don't say 'never,'" he corrected. "I simply don't know."

But, speech or no speech, conferences will continue.

Gifford Pinchot and James R. Garfield, former secretary of the interior, went to Oyster Bay with him that night.

MONUMENT AT SEATTLE FOR JOHN ERICSSON

Seattle, June 27.—At Fortuna park yesterday afternoon, when Oliver T. Erickson, the manufacturer, made the first announcement of the organization of the John Ericsson Memorial Association, which will build a $30,000 monument on some downtown public location to the noted Swedish inventor of the Monitor, whose influence, more than any other single circumstance, served to turn the tide of civil war upon the seas. The occasion was the celebration of midsummer, the national Swedish annual festival. The committee which will have charge of the Ericsson memorial affairs is composed of C. J. Erickson, Carl J. Smith, J. E. Chilberg, John Ostrom, Otto Roseleaf, Nels Lewis and Johann Egardh.

Special Fruit Train Assured.

North Yakima, June 27.—Word has been received from Manager Ray Paddock, of the horticutural union of this city, who is in Chicago, that the special fruit train service from the Yakima valley to the East during the fruit season is practically assured, investigation as to the size of the crop having apparently warranted the train.

CENSUS BUREAU PROGRESS

REVIEW OF THE PRESENT STATUS OF ITS NUMEROUS INQUIRIES.

Two Thousand Clerks at Work Getting Results Into Shape—Seventy-five Electric Punching Machines Help—Population Announcements Soon to Begin.

Washington, D. C., June 27.—An idea of the wide scope, as well as of the present status of the various statistical operations of the Census Bureau, may be gained from a report which Census Director Durand has just made to Secretary Nagel, of the Department of Commerce and Labor. This report covers the progress of the three great branches of the regular decennial census—population, agriculture, and manufactures—and also the current annual investigations which the bureau conducts from year to year and certain special investigations in which it has recently been engaged, aside from the decennial census.

Concerning the population division, the report states that the work of the 70,000 enumerators has been substantially completed. The schedules containing the population returns have been received from 38,000 districts, or more than half the total number. Some idea of the magnitude of the work of the enumerators, which includes the agricultural census as well as the population, may be gained from the fact that between October 2, 1909, and May 28, last, 32,747,132 scheduels, blanks, etc., were sent to supervisors and enumerators, contained in 145,743 packages.

Work on Population Schedules.

When the population schedules are received they are subjected to a hand count for the purpose of determining the number of people, on which the pay of the enumerators is in most cases based. They are then subjected to examination with reference to their correctness, especially with respect to mother tongue and occupations. Next they go to the punching machines, where one card is punched for each person; these cards will later be tabulated by electric tabulating machines.

The first of the new-style electric punching machines were received May 2; actual work with them on the returns of 1910 was begun on May 23, and about 75 of the machines are now in operation day and night. There are also about 140 of the old-style plunger punching machines in use. At the present time about 125,000 cards are being punched daily, but it is expected to increase this number shortly to 900,000 cards, and to complete the punching for the entire population by about October 1.

One-third of Agricultural Schedules Received.

The Agricultural division anticipates the receipt of about 6,500,000 farm schedules, besides a large number of irrigation, plantation, florist, and nursery schedules, as well as about 2,000,000 schedules covering live stock in cities and villages, not on farms. Fully one-third of the schedules of each kind have already been received and are in the hands of the clerks for examination and tabulation. The schedules are first classified according to the color of the farmer, the tenure, and the size of the farm, and are then tabulated by means of various kinds of adding machines. About 200 adding machines will be used in this work.

The agricultural division also has charge of the annual statistics of cities. The returns for the fiscal year 1908-9 have been tabulated and are about to go to the printer. Twenty men are in the field collecting similar statistics for the year 1909-10.

Relative to the division of manufactures, the report shows that about 1,200 special agents have been put in the field for the collection of statistics of manufactures, in addition to 78 clerks detailed from the Washington office for the same work. The work of colelcting these statistics in the District of Columbia and Delaware is entirely completed, in Maryland it is practically completed, and in other parts of the country it is about two-thirds completed. The preliminary report on manufactures for the District of Columbia has been given to the press.

The division of mines and quarries, which is a branch of the manufactures division, has made substantially similar progress in the field canvass.

The Special Census Reports.

The division of manufactures took a census of electric industries covering the year 1907, a continuation of a quinquennial series begnu in 1902. Those parts of the report which deal with telegraphs and with street and electric railways have been issued, and those dealing with electric light and power stations and telephones are almost ready to issue from the press.

The division of manufactures conducts an annual inquiry regarding the production of lumber and other forest products. Returns have been received from 57,000 of the 85,000 establishments to which cards were sent regarding the business of the year 1909. The annual work of collecting statistics of cotton ginning, which also falls to the division of manufactures, has been completed for the crop year 1909, and the report has just been issued, entitled "Cotton Production, 1909." A revised list of ginneries has been prepared for the next canvass, and contracts with special agents for collecting the statistics are now being entered into. These agents are paid on a piece-price basis.

The division of vital statistics, which collects annual statistics of births and deaths, reports that the tabulation of the mortality statistics for 1909 is well under way and is expected to end by July 20. From January 1 to May 31 the reports of 160,280 deaths occurring during 1910 were received by this division. It is preparing to issue its first report on birth statistics, covering the year 1908, the tabulation for which is nearly completed.

Other Office Details.

The division of revision and results, which reviews the manuscripts prepared by the other divisions and assists in planning methods of tabulation, has also direct charge of the statistics of the population of institutions, such as prisons, insane asylums, and the like. More than 3,500 agents, mostly employees of the institutions concerned, are furnishing monthly returns covering the year 1910.

The personnel and expense of the Census Bureau have naturally grown rapidly with the new work of the decennial census. The bureau had 761 clerks in the Washington office on December 1, 1910, the number increasing since then at the rate of about 50 per day.

The disbursing office paid out over $510,000 in May. The payment of enumerators' accounts was begun on May 12, and from 1,500 to 2,000 enumerators are being paid off daily, the payments on this account reaching nearly $100,000 per day at the present time.

Plan for Population Announcements.

The Census Bureau expects soon to begin giving out to the press and the public the population returns for the cities of the country. Announcements will be made from day to day, as rapidly as the totals are correctly ascertained, one announcement being made in the morning for the convenience of the evening newspapers, and another in the afternoon or evening for the morning newspapers. In order to prevent any discrimination, the announcements will be so made that all press associations and Washington correspondents can obtain the returns at the same time. Papers not having correspondents or press association service may, if they request it, be telegraphed at their own expense the population returns for their cities as soon as available.

MUNICIPAL PLANTS GAINING IN FAVOR

Washington, D. C., June 27.—Municipal central electric light and power plants, or stations, increased more than 100 per cent more rapidly in their number than the commercial stations in the United States, according to the census bureau's forthcoming report on the census for 1907 of central electric light and power stations.

A comparison of the number of reports received by the bureau from municipal stations in 1907 with those received from the same source in 1902 shows an increase of 53.6 per cent as against 23.4 per cent for the commercial companies.

The proportionately greater increase in municipal stations, the report states, is largely due to the fact that they are practically exempt from the consolidations that so frequently occur among the commercial companies.

A further analysis of the reports show that although 33 municipal stations which reported in 1902 had become commercial stations in 1907, there were 113 stations reported as commercial in 1902 which had become municipal in 1907.

These facts do not furnish corroborative evidence of the claim which has been made, sustained by what appears reasonable argument, that the drift of these public utilities is from municipal to commercial use. On the contrary, the report states, there appears to be a distinct field for municipal electric stations, not only because of a feeling which may exist in many localities that these public utilities should be owned by the cities, but because many of the places in which municipal plants are located do not present sufficient inducement for the investment of commercial capital.

HOUSE RECLAMATION PLAN IS ADOPTED

Washington, June 25.—The house conferees won their fight for the house provision in the bill authorizing the issuance of $20,000,000 worth of certificates of indebtedness for the completion of reclamation projects, on which it is proposed to spend the money as raised. They made the concession, however, that the provision be modified so that the power of approving projects rest upon the president alone. The house provision would have required the approval of the army engineers.

The senate opposed turning over to the army engineers the work of examining and approving projects on the ground that many of the projects had been developed to a point where they must be continued according to the original plans or all of the money already invested would be lost.

An effort to reconcile the differences was made at the White House when the president had the conferees to luncheon. He proposed that the question of having the projects examined by the army engineers be left to the discretion of the executive, and the senate conferees were willing to accept this suggestion.

CONGRESS ENDS SESSION

MEMBERS CONGRATULATE PRESIDENT TAFT ON SUCCESS OF MEASURES.

Separate Probes of Oklahoma Scandal Are Authorized—President Signs Practically All Bills—"Uncle Joe," in Statement, Declares He Holds no Malice.

Washington, June 25.—President Taft walked out of the Capitol at 11 o'clock tonight smiling.

The second session of the 61st congress had just adjourned and he had signed practically all matters of legislation that had been placed before him. He received congratulations from his cabinet and from members of both branches of congress upon the successful passage of mose of his pet measures. Mr. Taft shook hands all around and continued to smile.

The last measure signed was a joint resolution to authorize the secretary of war to lend tents to the Appalachian exposition to be held in Knoxville, Tenn., in September, which Mr. Taft expects to attend.

Each house of congress marked its closing hours by voting for an investigation of the McMurray Indian contracts. Instead of the usual scene of comparatively undignified relaxation from the business of legislation, both houses devoted exceedingly serious attention to the charges of bribery attempted and other forms of improper influence made in the senate by Senator Gore of Oklahoma, and subsequently in the house by Representative Murphy of Missouri.

Two Committees Named.

Two separate investigations are provided for, one in each house. Each body passed a resolution creating a select committee of five members to pursue the inquiry to the bottom during the recess of congress, and to report whether any of its members are, or have been, interested in any of these contracts.

Until a late hour it looked rather as if the matter would go by default, but as soon as the two houses reconvened at 9 o'clock, after a recess since afternoon, the subject came up with a rush and crowded galleries listened with intense interest to the proceedings which ended in the vote to probe the charges.

In adjourning the house, Speaker Cannon made a brief statement in which he said that he held no malice toward anyone and hoped that all would have a pleasant vacation.

Scandal to Be Probed.

Speaker Cannon appointed the following committee to conduct the house investigation of the Oklahoma scandal: Messrs. Burke, of South Dakota, chairman; Campbell of Kansas, Miller of Minnesota, Stephens of Texas and Saunders of West Virginia.

Vice-President Sherman announced the following committee to conduct the senate investigation.

Senators Jones of Washington, Burton of Ohio, Crawford of South Dakota, Hughes of Colorado and Percy of Mississippi.

The closing procedure was of the usual order. The gavels of the presiding officers fell at approximately the agreed hour and the second session of the 61st congress was at an end.

OVER BILLION APPROPRIATED

Congress Fails in Boast of Saving $50,000,000 This Year.

Washington, June 25.—More than a billion dollars was appropriated at the present session of Congress, if continuing appropriations are incorporated in the totals of the general appropriation measures.

Definite figures concerning the appropriations will be issued from the house and senate committees within a few days.

Insofar as the figures could be obtained from measures which underwent changes in the last hours of the session, the total of the appropriations, exclusive of continuing appropriations, was $894,086,943.

The amount of the continuing appropriations for the last fiscal year was about $160,000,000. It is safe to say that it will not be less for the next fiscal year, and the grand total therefore will aggregate at least $1,054,000,000.

The appropriation measures for the fiscal years 1909-10, exclusive of continuing appropriations, carried $883,918,215, while those of the fiscal year of 1908-09 carried $854,203,248.

The boasts of congressional leaders that fully $50,000,000 would be saved in the appropriations for the next fiscal year were not realized.

State Road Contracts.

Olympia, June 25.—The state highway commission has awarded contracts for three sections of State Road No. 5, Lewis county, to Young & Landers, of Chehalis; for State Road. No. 2, Stevens county, to J. M. Noble & Co., of Spokane, and for State Aid Road No. 78, King county, to F. Kerr & F. Foliott, of Seattle. Only one bid was received on State Aid Road No. 77, Clarke county, and it was rejected being in excess of the engineers' estimate.

REFUSE TO REDUCE NEW PULLMAN RATES

Washington, June 25.—In its report on the application for a rehearing of the case involving a reduction of sleeping car rates, the interstate commerce commission sharply criticises the Pullman Company for not submitting to the commission all the facts in the case.

Two days go it was announced by the commission that while a rehearing of the Loftus cases against the Pullman Company and the Great Northern railroad would be granted, no stay in the order of the commission would be allowed. The order is to become effective July 1.

Companies Criticised.

The commission in its full report issued today points out that the orders of the commission were made on March 15, 1910, after an investigation extending over a period of nearly three years, yet the carriers involved—the Pullman Company and the Great Northern Railroad Company—the commission declares, "have seen fit to remain quiescent until within a few days of the time when the rates by their terms are to become effective."

The commission criticises the methods of the carriers in this fashion:

Specifies Complaints

"This method of procedure is not satisfactory, and, since the proceedings before the commission pertained as a matter of great importance and wide publicity, appears to be without adequate excuses. Nevertheless, the commission would now suspend the operation of the orders until such time as the additional evidence referred to could be introduced and passed upon if convinced that such evidence would show the pertinent circumstances and conditions to be materially different from those indicated by the evidence which was considered when the orders were made.

"But until then the commission feels constrained to decline to postpone further the effective date of the orders."

May Change Rate.

It is stated in the report that the date for rehearing will not be fixed "until the orders have been in force for a sufficient period of time, say three or four months, to enable the commission to obtain information concerning their effect."

Assurance is given that if the results under the rates fixed indicate that a mistake has been made, the commission will not hesitate to make any change it may consider proper.

SUBMARINES TO BE CONSTRUCTED AT SEATTLE

Seattle, June 27.—The construction of three more submarines, the contracts for which have just been let by the United States navy department, will bring more work to Seattle shipyards.

The contracts provide for four vessels, one to be built by the Lake Torpedo Boat Company, of Connecticut, and three by the Electric Boat Company, of New York, the former to be built in the East and the three latter in the West.

The Electric Boat Company now has two submarines under construction at the Moran shipyards. The cost of the boats just contracted for will run from $432,000 to $475,000 each.

C. B. Lamont, of the Electric Boat Company, said at his office in the Moran Company's plant: "I have not been notified where the three boats will be built by our company, but probably the work will be divided between Seattle and San Francisco. The appropriation for these submarines was authorized in March a year ago.

"In addition, the naval bill, which has been passed by both houses, provides for four more submarines and a collier, all to be built on this coast, which will mean very important work for the ship builders of the West. Seattle ship builders are sure to get an important part of the work."

The amount of construction decided on by the navy will mean the expenditure in the West of nearly $4,500,000 for new war craft.

DEPARTMENTAL HEADS FOR STATE FAIR CHOSEN

North Yakima, June 27.—The following list of departmental heads for the state fair in this city this fall, contains many names of prominent men and women in their line: Horses, cattle, sheep and swine, G. M. Richards, Seattle; agriculture, William H. Lawrence, Puyallup; fruit, Prof. W. S. Thornber, Pullman; collective county, W. H. Lawrence; plants, culinary, juvenile and art, Miss Sue Lombard, North Yakima; educational, Henry B. Dewey, Olympia; "Made in Washington," T. N. Henry, Prosser; students' stock judging contest, William T. McDonald, Pullman; bees and apiary, King Clover, Mabton; poultry, Harry H. Collier, Tacoma; butter and cheese scoring contest, L. W. Hanson, Seattle; machinery, W. A. White, North Yakima; speed, harness division, John Pace, North Yakima; speed, running division, Robert F. Leighton, Vancouver; amusements and attractions, John Pace; children's flower show, Miss Sue Lombard; lecture course, parades and judges, J. S. Kloeber, North Yakima; milch cow test, Ira P. Whitney; woman's day, Mrs. Smith De Voe, Seattle.

Gov. McGraw Pasess On.

Seattle, June 25.—John H. McGraw, second governor of Washington, who presided over the state's destinies from 1893 to 1897, died at 6:45 Thursday evening at his home, 1104 First avenue north.

TO CLEAR RIGHTS OF WAY

RAILROADS JOIN STATE IN ATTEMPT TO CHECK FOREST FIRES.

Tank Cars for Quenching Blazes Set by Locomotives Suggested, in Addition to the Clearing Space on Each Side of Tracks—Other Matters Considered.

The general superintendents of nearly every railway operating in the state of Washington, at a conference at the Great Northern offices in the King street station Friday afternoon with State Fire Warden J. R. Welty and D. P. Simons, Jr., chief fire warden of the Washington Forest Fire Association, agreed to go over every mile of their lines, personally or by a representative, with the fire wardens and adopt every precaution which may be found necessary as an additional security against timber conflagrations caused by sparks from locomotives.

It was agreed by all present, including the members of the state railway commission, under whose direction the conference was called, that the question of fuel used in the engines was of only secondary importance. In the call issued by the railway commission some time ago the statement was made specific that that supervising body had no intention of suggesting or considering the possible substitution of oil for coal, as an insurance against forest fire. In fact, one member stated at the conference that he had seen fire started from burning gas thrown off by an oil burning locomotive.

Tank Cars a Protection.

The suggestion of Mr. Simons, generally accepted, was that the best preventitive is the clearing away of all timber and underbrush along right-of-ways for a distance of 100 feet on each side, with additional protection in heavily wooded areas to be provided by extra fire fighting crews, during the dry months, and the maintenance of tank cars, which may be run out to the scene of the fire on short notification.

Mr. Simons stated that the records of his association showed that at least 520 fires were started in the state last year by railway locomotives, and that the loss, in labor required to fight them and in machinery and private property, exclusive of the timber itself, amounted to more than $50,000. M. J. Buckley, general superintendent of the Oregon Railroad & Navigation Company, said his company last year expended $10,000 in fire fighting, in addition to about $30,000 for preventitve measures, though its lines pass through not more than about twenty-five miles of actual big timber district.

For Permanent Protection.

Just how much money the railways of the state will add to their present outlay for the protection of forest lands has not been figured. The largest effort probably will be made along the line of permanent protection, in the form of clearing right-of-ways along the smaller lines. One official estimated that if this is undertaken on any large scale it will mean the expenditure of perhaps $500,000.

At the conclusion of the conference with the forestry men the railway commission called the heads of the various railroads' operating departments into consultation to obtain a more uniform signal system among all roads within the state.

PASSENGER AIRSHIP GOES IN OPERATION

New York, June 25.—Tickets by the air line between Dusseldorf and Baden, Germany, good only on the Zeppelin dirigible Deutschland, have been placed on sale here.

The Deutschland recently made a remarkable flight from Friederic to Dusseldorf, a distance of about 250 miles, outdistancing the express train between the same points. She is the first airship to attempt a regular passenger service.

JUDGE NETERER HEAD OF WASHINGTON MASONS

Seattle, June 25.—A. H. Hankerson, of Seattle, was named junior grand warden at the morning session of the grand lodge of Masons this morning. Other officers chosen were:

Grand master, Judge Jeremiah Neterer, Bellingham; deputy grand master, David S. Prescott, Spokane; senior grand warden, Frank N. McCandless, Tacoma; grand treasurer, Nathan S. Porter, Olympia; grand secretary, Horace W. Tyler, Tacoma.

Retiring Grand Master William R Baker was presented with a beautiful past grand master's jewel. The presentation speech was made by John Gifford, district deputy grand master.

Spokane was chosen for the next meeting of the grand lodge.

Cordova Wants Land Office.

Cordova, June 25.—At a meeting of the Cordova Chamber of Commerce a committee was appointed to form a petition to be sent to the general land office at Washington, requesting the establishment of a land office at this place. Owing to the rapidly growing area of mining country in this section, the establishment of a land office is greatly needed.

LABOR LOSES FIGHT AGAINST TRUST CLAUSE

Washington, June 25.—Labor organizations have lost their fight to gain exemption from prosecution under the anti-trust and interstate commerce laws. Following a lively debate and by a vote of 138 to 130, the house agreed to the senate action striking out a provision in the sundry civil bill that would have effected this immunity.

When the sundry civil bill was before the house that body tacked on an amendment of Mr. Hughes, of New Jersey, a Democrat, providing that no part of the appropriation for the enforcement of the anti-trust laws "shall be spent in the prosecution of any organization or individual for entering into any combination or agreement having in view the increasing of wages, shortening of hours or bettering the condition of labor or for any act done in furtherance thereof not in itself unlawful."

During the debate Mr. Tawney said he hoped the house would recede and concur with the senate as to this amendment, asserting that the amendment was offered for political buncombe. He protested against congress tying the hands of the government in the enforcement of criminal law and said "that the amendment worked a class discrimination that would institute a policy that some day would shake the very foundation of this government."

TACOMA STADIUM FOR MILITARY TOURNAMENT

Tacoma, June 25.—After negotiating with the war department for many months, the Tacoma Chamber of Commerce secured for the Northwest the great United States military tournament, to be held July 24 to 30. In granting this exhibition to Tacoma the war department made a wise selection, for the tournament is to be held in the magnificent new public school stadium, which has just been completed at a cost of over $100,000, and is by all odds the finest athletic field in the West.

This immense amphitheatre, in form a gigantic horseshoe, is 400 feet long, 250 feet wide at its narrowest part and 390 feet at the widest. There are 6.42 miles of concrete seats arranged in 31 tiers and affording seating capacity for 30,000 people.

Two thousand picked United States regulars, the cream of the army, representing every branch of the service, will participate in the various military and athletic contests. There will be thrilling feats of daring horsemanship, bareback riding, cavalry and artillery drills, wall scaling and tugs of war.

Four United States military bands will furnish the music while thousands of dollars are being offered in cash prizes. As an inducement for the people to visit this great military tournament, special reduced rates will be offered on all the railroads.

Canadian Pacific Accepts Award.

Montreal, June 25.—The Canadian Pacific railway has filed with the labor department at Ottawa an acceptance of the conciliation committee's award in the wage dispute with its conductors and trainmen. The Grand Trunk company has deferred action. The 15,000 conductors and trainmen of the two railroads will take a strike vote, probably next week. They assert the proposed 25 per cent wage increase is insufficient and demand the scale now obtaining on most American trunk lines.

Tacoma Votes Municipal Docks.

Tacoma, June 25.—The city commissioners have voted to acquire for municipal dock purposes all the water front on the west side of the channel between the Eleventh street and the Northern Pacific drawbridge. Representatives from all the leading whole sale and retail houses of the city addressed the commissioners on the subject previous to the vote which was unanimous. The action will require the voting of a bond issue.

As one means of protecting the birds a kind-hearted woman proposes that little bells be suspended from the necks of all cats. Undoubtedly the suggestion has the enthusiastic approval of the mice.

FASHION HINTS

A very attractive dress for a young girl is made tunic fashion of dark blue Rajah, with Persian Bands as trimming. The undersleeves are of deep ecru net, finely tucked.

SENATE REPORT ON HIGH PRICES

COST OF LIVING STEADILY INCREASING, SAYS THE COMMITTEE.

Salaries Do Not Show Corresponding Increase—Wages Have Gone Up in Some Cases Where Unions Have Forced Fight, but Otherwise Incomes Have Been About Stationary.

Washington, June 25.—Republicans and Democrats do not agree as to the cause for the increase in the cost of living between 1900 and 1910.

The majority report of the special senate committee which has been investigating these questions was submitted to the senate by Senator Lodge, chairman of the committee. A meeting was held prior to the presentation of the report and the minority members of the committee protested against the character of the findings.

Concerning the advance in the cost of food, the report says:

"The supply of government available land for general farming has been materially reduced and the ranges are being rapidly cut up into homes for settlers. The cost of producing live stock has materially increased with the disappearance of the range, which necessitates producing cattle on domestic pasture and high-priced lands.

Concerning retail prices, the report shows that in the United States in the spring of 1910 they were at the highest point in many years.

Some Comparisons.

As compared with the spring of 1900 prices for bacon were more than 10 cents higher, ham 33 per cent higher, flour about 5 per cent higher, butter about 45 per cent higher, sugar about 12 per cent higher, and eggs 100 per cent higher.

A few articles, such as coffee and tea, were about the same price as in 1900, but few articles of food were lower than in 1900.

Furniture was about the same as in 1900.

Earthenware was slightly lower Shoes and clothing were considerably higher.

Wage Troubles.

"Wages have not advanced as rapidly as have prices," the report says, "and practically all labor difficulties that have been the subject of mediation in the United States during the last two or three years have had as their basis the advanced cost of living."

It is shown, however, that the advance in wages has been more rapid in the United States than in European countries.

The report says:

"Wages in the United States advanced in about the same degree as did prices until 1907.

Salaries the Same.

"Salaries have been advanced but little during the last ten years."

Hours of labor in practically all wage occupations are shown to have been reduced. This reduction affected the weekly earnings of employes for the reason that the large majority of wage earners are employed on the piece basis or at an hourly rate. From 1900 to 1907 full time weekly earnings advanced 17.6 per cent. There are no figures for years subsequent to 1907.

Tariff Not a Factor.

The tariff is discussed at great length and the conclusion was reached by the majority of the committee that "tariff had been no material factor in causing the increases in prices in the last decade."

Few figures are available to indicate what had been the effect of the recent tariff revision.

The majority report says there are many industrial combinations that are not trusts in the sense of being organized to control prices in restraint of trade, but that by manufacturing or controlling a percentage of the output they are able to exercise some control over prices. The committee says:

"The prices of many of the trust-produced commodities have not advanced as rapidly as have other commodities. In some cases where produced commodities have advanced greatly, the advance appears to be due largely to other causes, such as short supply."

It was found that labor unions had not been a serious factor in contributing toward advancing prices.

Consumers to Blame.

Advanced cost is laid to no small extent to increased expense of distributing food by wholesalers and retailers.

The committee found from the testimony of the retailers that housewives bought in small quantities and upon rush orders, a practice that had greatly increased the expense of doing business.

The report says it is clear that the consumers must pay the cost of advertising. The cost of fancy packages, trading stamps and vouchers, entitling the holders to premiums, are paid for by increased freight rates, and has a great deal to do with increased prices.

President Diaz Re-Elected.

Mexico City, June 27.—Gen. Porfirio Diaz was yesterday elected president of Mexico, and Ramon Corral, vice-president, by an overwhelming majority, according to returns received from all over the country.

"NEVER SAY DIE," UNCLE SAM.

THE STAR-SPANGLED FIFTH.

Oh, say, can you see by the dawn's early light,
Or have you no chance to behold its glad gleaming?
Is your face bandaged and your nose hidden from sight,
Are you pleased with yourself or in agony screaming?
Did the rocket's red glare get mixed up with your hair,
And your teeth and your fingers, are all of them there?
Oh, say, do you still feel undaunted and brave
Or do you, all bandaged, in agony rave?

Are your legs still undamaged and have you two feet?
Are your ears where they were when the hurrah was started?
Do you still think of freedom as splendid and sweet,
Or has your glad ardor forever departed?
Are your eyes both in place, have you all of your face,
Has the doctor reported concerning your case?
Are you up and around with the free and the brave,
Or is one of your arms in its poor little grave?

Oh, are you still sound, do you think life is grand,
Or is the world nothing but dark desolation?
Are you still patriotic and able to stand
Or has your hope gone on an endless vacation?
Did the toy cannon bust and thus rob you of trust
As it scattered your digits around in the dust?
Oh, did you pull through, does your banner still wave,
Or are you one of those who in agony rave?

VALLEY FORGE RESTORED.

Historic Spot Beautified and Turned Into a Public Park.

Historic Valley Forge has not only been restored, but greatly beautified, improved and turned into a public park for the enjoyment of the people. It is a fortunate thing that the time has passed when the pilgrim to Valley Forge in search of sights and relics of the historic camp, perhaps the most hallowed of our revolutionary reminders, was obliged to tramp over fields of none too friendly farmers and be constantly annoyed by signs warning off trespassers. Apart from which, the fatigue of such a trip was great, as there were no roads leading over the camp ground and no signs marking the way to the historic spots, only fields of waving grain or woodlands overgrown with underbrush. Consequently the hardest kind of walking over the steep hills was required to view but a few of the sights. Only the young and physically robust were therefore able to enjoy the pleasures of Valley Forge.

Through the untiring efforts of a number of patriotic men, all this has been changed and the state of Pennsylvania has been induced to assume and complete a task which was first offered and refused by the federal government, although the undertaking was clearly within its province, as the camp ground of Valley Forge is a relic which should belong not only to Pennsylvania, but to the entire nation, as every patriotic American must wish for its preservation and would feel proud in being part owner.

But whether by Pennsylvania or the national government, it must be at least gratifying to the nation to learn that the neglect of a century has been atoned for, and under the able and enthusiastic direction of the Valley Forge Park Commission a work of almost incalculable historical value has been done on the bleak heights above the Schuylkill, to which Washington's barefoot army crawled when the defeat of Germantown left them no other refuge.

Fort Washington and Fort Huntington have been restored. An iron tower 105 feet in height for observation purposes is being finished on Mount Joy, and from this tower not only a birdseye view of the entire camp ground and beautiful surrounding country can be had, but also Philadelphia, 20 miles distant, can be made out. A beautiful commemorative chapel of the Episcopal church has been built on the spot where Washington, in his direst hour of distress, knelt in prayer. The headquarters of the commander, in the Isaac Potts house have been purchased, completely restored and turned into a revolutionary museum. Roads have been built which make possible quick communications between all points of the park, besides which lawns and flower beds have been laid out and planted and even a guard house has been built to further heighten the park effect.

The Inevitable Result.

Mr. Headofhouse—How did the parrot get all his head feather burned off?

Mrs. Headofhouse—He said he wanted a cracker, and Willie gave him one.

July 4 in American Wars.

The Fourth of July has been a big day in the wars of this republic. In 1861 July 4 was the first day of the extra session of Congress, with eight states unrepresented.

On July 4, 1863, Vicksburg surrendered to General Grant.

On the same day news was sent over the country that the Federal forces had won at Gettysburg.

On July 4, 1864, Grant was gradually driving Lee back, though at a terrific cost of human life.

On July 4, 1898, we got the news that Cervera's entire Spanish fleet had been destroyed off Santiago by the United States fleet, that 600 Spaniards had been killed and drowned and 1,400 taken prisoners on the day before.

Fourth of July in Manila.

The little brown men in the Philippines, who fought against the Stars and Stripes a few years ago, now celebrate its birthday with as much enthusiasm as the most patriotic American could wish. Long before sunup in Manila the bustle of preparation is heard in answer to the ruffle of drums and the shrill notes of pipes from army headquarters. Despite tht great number of Chinese in the city, Manila does not encourage the firecracker, owing to the highly-inflammable nature of many of the buildings.

In the afternoon there is sure to be a speech from an open-air platform draped with flags, and later a concert of patriotic airs from the ornate bamboo band stand on the Luneta. The well-to-do citizen of Manila puts on an immaculate duck suit, pins a tiny American flag at his breast in honor of the day and goes out to see the fun and take part in the grand parade of vehicles and pedestrians on the Luneta, which takes place as soon as the climbing of the greased pole and the potato and sack races are over. A brilliant display of fireworks winds up the day. The harmless torpedo and less harmless toy pistol are in high favor with grown-ups as well as children, and it is very amusing to see a fat elderly mestizo gentleman gravely loading and firing a toy pistol, or gleefully popping torpedoes on the pavement.

Out of this nettle, danger, we pluck this flower, safety.—Shakespeare.

THE DAY AFTER.

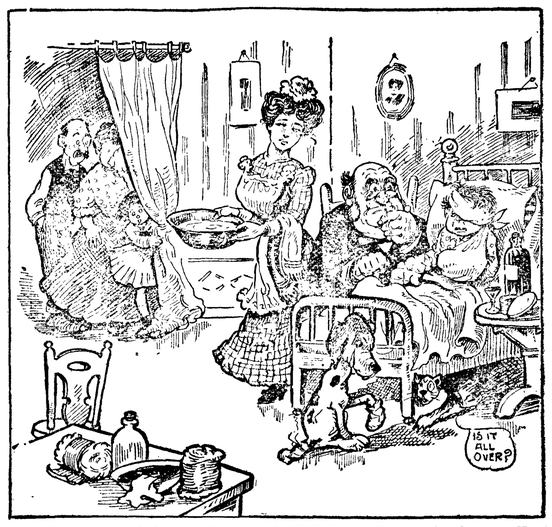

The Mangled One: "Say, Doc! Will I Be Well Agin' by the Next Fourth?"

— THE —

OLYMPIC = LEADER

Entered as Second-class Matter in the Post Office at Port Angeles, Washington.

Subscription Price $1 per year.

LARGEST CIRCULATION IN CLALLAM COUNTY.

OFFICIAL PAPER

Published Every Friday at Port Angeles by The Webster Publishing Co.

FRIDAY, JULY 1, 1910

From what we can learn, the Socialists of the city and county are going to put candidates in the field this fall, and make a vigorous campaign. As President Taft says, the Socialist movement will have to be met. In the last state election in this county the Socialists polled over ten per cent of the vote, and in some wards of the city they have over one-third of the voters. They are active and continuous workers. They seem to take pride in working for Socialism, and spend their money freely for Socialistic literature for others. They are progressive, make a study of great questions of the day, and are strong debaters. Mark Hanna, one of the greatest political leaders of his time, said they would have to be reckoned with, they are here, and are indefatigable workers. This we can not deny.

It seems to be pretty definitely settled that the city council will raise the saloon licenses in the city to at least $600, as was agreed some years ago with the county when the commissioners raised the license, but which failed to materialize at that time. It seems that certain of the saloon men made promises in the last election that if certain business men would stay with them for a wet town, they would see to it that the license was raised to $1000 and the number of saloons cut down. These same ones who made these promises were also crying their eyes out to others that to vote dry meant the confiscation of the saloon man's property. They did not have much regard for the fellow whose property was "confiscated" by being raised out of business. Self interest is all most people see. It would be a sin to vote all out of business, but a blessing to vote the little fellow out. Consistency! Then what about regulation? It seems some were hollering loud about regulating Will the council undertake to regulate the saloons of the city as they can most effectively do or will they pass it up to the state as they have in the past? Other cities which have voted wet have passed most stringent regulation measures, such as no chairs, no billiard tables, no treats, no loitering and close at a reasonable hour. Such laws, and officers to enforce them, mean something. Has the council the courage to act?

There will be a meeting of the American Woman's League in the W. C. T. U. rooms on Saturday, July 2nd, at 3 p. m. All members urged to be present promptly, and any others who would like to learn about the league are cordially invited. Our delegate, who has returned, will have much to say of having met at University City with 6,000 other delegate members, the largest gathering of women ever held in the world.

ABOUT THE WEATHER.

A letter from our old home town in Northern Iowa, received yesterday, tells us that they are having real summer weather there. It is so hot and dry that the people are nearly prostrated and everything is drying up. This following an early spring and frigid weather later that put their fruit crop out of commission and played havoc generally throughout the Middle West.

This reminds us that not a few Port Angelesites have been troubled in spirit about the state of the weather. They have wondered if real summer was going to pass them by on the other side for one season. Consultation of the meteorological tables would probably disclose the fact that the weather we have enjoyed or cavilled at during the season was not so very much different from the average in a given number of years. The strawberries are upon our tables, looking just as rosy and tasting just as delicious as usual. Probably they came a few days later, but the quantity was not diminished. And the raspberry, loganberry, blackberry, apple, pear, cherry, prune and plum crops all give promise of a record yield, and the roses in our gardens were never more beautiful or more fragrant. So, on the whole the ancient covenant about seed time and harvest not failing is to be fulfilled, as it has been in varying degrees of plentitude during the rolling centuries. We certainly have no reason for complaint, even though the wind does blow occasionally and the nights are still cool.

"It is not the critic who counts—not the man who points out how the strong man stumbles, or where the doer of deeds could have done better. The credit belongs to the man who is actually in the arena, whose face is marred by dust and sweat and blood; who strives valiantly; who errs and comes short again and again, because there is no effort without error and shortcoming, but who does actually strive to do the deeds; who knows the great enthusiasm, the great devotions; who spends himself in a worthy cause; who at the best knows in the end the triumph of high achievement and who at the worst, if he fails, at least fails daring greatly, so that his place shall never be with those cold and timid souls who know neither victory nor defeat."

—Theodore Roosevelt.

Mr. Howard Campbell, son of Mr. and Mrs. L. M. Campbell of this city, arrived in Angeles Tuesday from Peoria, Ill. Mr. Campbell is an accomplished musician, having taken a course in the famous Leschetizky method, and will give a piano recital at Congregational Ch. this evening, benefit of the Congregational Church.

St. Andrew's Episcopal Sunday school held its annual mid-summer picnic in Civic park Tuesday afternoon; the little tots having a splendid frolic among the trees and ferns, playing in the sparkling mountain stream and enjoying the feast of good things that always delight the little ones on such occasions.

A 55 per cent dividend on your annual premium returned to you, Mr. Policy Holder. Pretty good, isn't it? This is what the Northwestern is doing for its policy holders. Better phone (R68), write or see Geo. A. Sewell, P. O., Port Angeles, agent for Clallam and Jefferson counties for the Northwestern Mutual Fire Association.

THE CITY NEWS

St. Andrew's Guild will serve lunch on the Fourth.

John Cain came down from Seattle last week for a short home visit.

Beth Webster is visiting her grandmother, Mrs. Mary Trumbull, at Port Townsend.

John Henson, a former resident of Angeles, now of Douglas, Alaska, is visiting old friends here.

Mr. and Mrs. Hickman of Denver are visiting in the city with their daughter, Mrs. A. A. Smith.

Two of the passengers sailing on the Steamshp President this week for California were Mrs. Francis A. Levis and Miss Hattie M. Watson of Port Angeles.

The city banks will be closed on the Fourth. For the purpose of accommodating the public they will be open between the hours of 7 and 8 Saturday evening.

Lost—A dark cravenette overcoat, made by Plymouth Company, Minneapolis. Return to Dr. F. S. Lewis and receive suitable reward.

Remember the St. Andrew's Guild lunch on the Fourth.

When in want of anything in the fresh or salt meat line, just drop into James Fitzgerald's shop, the Bell building on Front street. Our motto is, the best of meats and courteous treatment to the wants of customers.

Com. A. Second Infantry, comprising sixty men, will spend the 3rd and 4th in Port Angeles, coming down on the Iroquois Sunday night.

A Mr. Davis, brother of J. M. Davis, arrived Saturday from Missouri and will make Port Angeles his home.

Fish trap locations have been filed the past week with the county auditor by M. L. Sims, W. M. Andrews and T. P. Christian.

The Manhatten Packing company started up on the first run of the fish packing season. Fish are plentiful at Neah Bay these days, and all the local fishermen have gone there to fish. The cannery people have buyers on the ground, and take the fish from the catchers at the seat of war.

The Marine Band gave an enjoyable concert at Civic Park Wednesday night which was quite largely attended, and on every hand were heard remarks of how pleasant an occasion it was, and why did not some one think of the like before. The park is lighted by some fifteen or twenty incandescent lights, furnished by the city, which makes light enough for the musicians and for all necessary purposes,. The band, too, has increased in efficiency under the direction of Leader Wright, and is now one of as good amateur organizations as one will find. The Fourth of July committee has very properly decided that Port Angeles will furnish the music for the celebration this year.

Text Book Adoption for Clallam Co.

New Education Reader—Book I, Book II. American Book Co.

Bender Primer—Graded Literature Reader, Books II, III, IV. Merrill & Co.

Brooks Readers—Books V, VI, VII, and VIII.

Supplementary Readers—Art Literature Primer Reader, Books I, II, III, IV. Atkinson, Mentzler & Grover.

Stepping Stones—Books V, VI. Silver Burdett.

Curry Literary Readings. Rand McNally.

Second Supp. Reading for 6th Grade.

Great Names and Nations. Atkinson, Mentzer & Grover.

Spencer's Practical Writing—retained.

Watson & White Arithmetic—Primary, Intermediate, Grammar. Heath & Co.

Pencil and Pen. 3rd Grade. Giun & Co.

Modern English—Books I, II. McMillian & Co.

Eleanor Smith Music Series—Books I, II, III, IV. American Book Co.

Teachers' Manual.

Applied Arts. Atkinson, M. & G.

Agriculture, Fisher & Cotton. Scribners.

Montgomery's History—retained.

Fry's Geography—retained.

Hunt's Speller—retained.

Hoxie's How I Rule—retained.

Blaisdell's Physiology—retained.

TO THE PEOPLE OF SEQUIM AND VICINITY

We desire to direct your attention, each week, to this space as we will, from time to time, have something of interest to tell you.

We have created, for your convenience and our mutual benefit, a safe and convenient place for the transaction of your banking business and we trust that you will grasp the opportunity to start an account with us SOON, which will receive our best attention HOWEVER SMALL.

Very Respectfully,

THE STATE BANK OF SEQUIM.

POLITICAL ANNOUNCEMENTS

PAID ADVERTISING.

Announcements in these columns of candidates for any political office within Clallam county are payable in advance at the rate of not less than $5.00 per inch, the announcement to run full time until the nominations are made. Half time, $2.50 per inch. No announcement will be received on any other terms, or for less than $5.00.

Reading notices, ten cents per line first insertion, five cents each subsequent insertion.

PAID ADVERTISEMENT.

For Auditor.

I hereby announce that I will be a candidate for nomination on the Republican ticket for the office of Auditor of Clallam County, subject to the September primaries.

R. D. McLAUGHLIN.

PAID ADVERTISEMENT.

FOR COUNTY TREASURER.

I hereby announce that I will be a candidate for nomination on the Republican ticket for the office of Treasurer of Clallam County, subject to the September primaries.

F. L. THOMPSON.

For Treasurer.

I hereby announce that I will be a candidate for the nomination on the Republican ticket for the office of Treasurer of Clallam County, subject to the September primary.

C. L. BABCOCK.

For Treasurer.

I hereby announce that I will be a candidate for nomination on the Republican ticket for the office of Treasurer of Clallam County, subject to the September primaries.

WILLIAM A. LANGE.

PAID ADVERTISEMENT.

For Supt. of Schools.

I will be a candidate at the coming primary election on the Republican ticket for the office of Superintendent of Schools of Clallam County.

INA McNUTT.

PAID ADVERTISEMENT.

For County Clerk.

I hereby announce that I will be a candidate for nomination on the Republican ticket for the office of Clerk of Clallam County, subject to the September primaries.

HORACE WHITE.

PAID ADVERTISEMENT.

GARFIELD DAVIS

Is a candidate for

SHERIFF,

Subject to the September Primaries.

Jas. R. GALLAGHER

FOR SHERIFF

I hereby announce myself as a Republican candidate for the office of Sheriff at the ensuing primary election, September 13. My candidacy is based on a rigid enforcement of the law, irrespective of who it may please or displease.

PAID ADVERTISEMENT.

For Assessor.

I hereby announce that I will be a candidate for nomination on the Republican ticket for the office of Assessor of Clallam county, subject to the September primaries.

WILLIS D. COOK.

PAID ADVERTISEMENT.

For Commissioner—First District.

I hereby announce that I will be a candidate for nomination on the Republican ticket, for the office of County Commissioner from the First District, Clallam county, subject to the September primaries.

P. S. GOVAN.

PAID ADVERTISEMENT.

CLAYPOOL

Republican

Olympia, Thurston County

Is a Candidate

FOR CONGRESS

Subject to September Primaries

Shoes! Shoes!

You Need Them

Good Foot Wear is our specialty. We carry the well known and exclusive line – Queen Quality – as well as other well known and famous brands.

All our shoes are the best made – shoes such as only the best makers can turn out–and we wish to show them to you

We cater to the needs of the feet and are able to give you aid in comfortable wear. Come in and look them over and learn their merits. No trouble to show goods

Repair Work a Specialty

J. P. JENSEN Shoe Store "Quality"

Morey & Wright

Successor to H. P. McNut

Horse Shoeing and Wagon Repairing

Satisfaction Guaranteed

IT MAKES A MAN FEEL PRETTY GOOD

TO HAVE MONEY IN THE BANK

If you don't believe it will make you feel good to have money in the bank and watch it grow, just TRY IT. It will be easy for you to save if you will only BEGIN. Do it to-day

Make OUR bank

YOUR bank

Bank of Clallam County

Port Angeles, Washington

Established April, 1895

Mrs. S. E. Wright

Teacher of Piano

Pupil of Prof. Shortiss, of the Paris Conservatoire

Leschetizky Method Taught

Residence 413 Front St.

Phone L18

SUMMONS BY PUBLICATION

In the Superior Court of the State of Washington, County of Clallam.

J. M. Henderson, Jr., Plaintiff, vs. Edward F. Howard and the Chicago, Milwaukee & Puget Sound Railway Co., a corporation, Defendant.

The State of Washington,

To the above named defendant, Edward F. Howard:

You are hereby summoned to appear within sixty (60) days after the date of the first publication of this Summons, to-wit, within sixty (60) days after the 6th day of May, 1910, and defend the above entitled action in the Court aforesaid and answer the complaint of the plaintiff and serve a copy of your answer on plaintiff's attorneys at their offices below stated, and in case of your failure so to do, judgment will be rendered against you according to the demand of said complaint, which has been filed with the Clerk of said Court.

The object of the above entitled action is to foreclose a certain real estate mortgage on the following described property, to-wit:

The West one-half (W½) of the Southeast quarter (SE¼); the Northeast quarter (NE¼) of the Southeast quarter (SE¼); and the Southwest quarter (SW¼) of the Northwest quarter (NW¼) of Sec. 28, Township 30, North Range 14 West of the Willamette Meridian, Washington, containing One Hundred and Sixty (160) acres.

Said mortage being given to secure the sum of $1215.00, with interest thereon at the rate of six (6%) per cent per annum from the 30th day of November, 1908, together with an attorney's fee of ten per cent of the above amount and costs and disbursements of this action; said mortgage having been made and executed on the 30th day of November, 1906, by the above named Edward F. Howard as Mortgagor, in favor of the above named J. M. Henderson, Jr., as Mortgagee.

GILL, FOYT & FRYE,
Attorneys for Plaintiff.

Office and P. O. address:
427-9 Colman Bldg.,
Seattle, King County, Washington.

Notice for Publication.

Department of the Interior, U. S. Land Office at Seattle, Wash., May 20, 1910.

Notice is hereby given that Francis Gilson Cox, son and only heir of Ellen S. Cox deceased, widow of Aaron E. Cox deceased, of Seattle, Wash., who, on Oct. 8, 1907, made Homestead Entry No. 19597, for W½ SE¼, E½ SW¼, Section 28 Township 29 N., Range 6 W., Willamette Meridian, has filed notice of intention to make Final Five-year Proof to establish claim to the land above described, before Register and Receiver U. S. Land Office, at Seattle, Wash., on the 15th day of July, 1910.

Claimant names as witnesses:

John D. Hickok, of Port Angeles, Wash.
E. A. FitzHenry, of " " "
Theodore Bradshaw, of " " "
Albert Smith, of Seattle, Wash.
George W Wells, of Seattle, Wash.

J. HENRY SMITH, Register.

We Offer You

Values in

Complete Campers Outfit; or we can furnish you with anything in that line – Camp Cots and Stools, Wall Tents and A Tents and Tent Flies

A complete line of Fishing Tackle

Screen Doors and Screen Windows

Croquet Sets

Oriole Go-Baskets, something new and will greatly aid in caring for the baby. You should see them

Washing Machines

The BOSS, a good all round washer

The MAJESTIC, that makes washing easier

The ONE MINUTE, that makes wash-day seem like a holiday. It is built different than others, runs easier and makes washing a pleasure

R. D. WILLSON

HARDWARE CO.

Who's Your Tailor?

IF you've been paying $45, $50 and $60 to some small tailor for your clothes because you tho't this was the only way to get satisfactory results, it's time you had a suit made by

Ed. V. Price & Co.

MERCHANT TAILORS CHICAGO

We'll show you their new Spring woolens—the most attractive patterns you've ever seen. Your selection will be made up to your measure, as you want it, for $20 to $40. If you're not satisfied, it won't cost you anything.

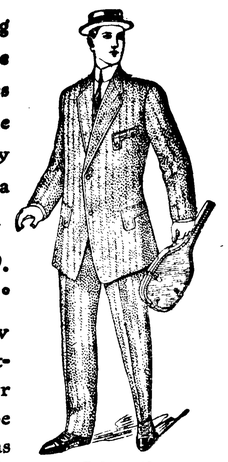

Fashion 643
Two-Button Novelty Sack

Exclusive local representative of Ed. V. Price & Company.

CHAS. A. FILION

Representative, next to Glendale Creamery, Port Angeles

Thos. T. Aldwell

Established 1890.

Rooms 10 & 10a Aldwell Blk.

See him for

Real Estate
Surety Bonds
Fire Insurance
Time Investments
All Information
Cheerfully Given

Special care given property of non-residents

Thos. T. Aldwell

Established 1890.

For Sale—Household goods. Call at my residence on 7th near Chambers, or phone No. 56.

B. G. Wilcox.

You Need a Good Remedy for

Chapped Hand and Face

Keeping Freckles Away

To Stop That Cough

To Ease Those Corns

We carry the best of every
One of These Remedies

Mathewson's Drug Store

PHONE 28

If You are Going

Fishing Picnicing or Camping

You Will Need

Lunch Goods

Chipped Beef	Lunch Tongue
Peanut Butter	Vienna Sausage
Lunch Tongue	Deviled Ham
Veal Loaf	Sardines
Pickles	Olives

Tea and Coffee

1 lb Choice Ceylon Tea - Comax - 50c
1 lb " Spider Leg " " 50c
1 lb " Eng. Brkfst " " 50c
White House Coffee - one of the best 40c lb
Bed Rock - a fine blend 25c lb

Choice Wisconsin Cheese 25c lb

THE GATE CITY GROCERY
PHONE 243

Here is Your

OPPORTUNITY
To Save Dollars

On Merchandise of High Character A TRUE and SINCERE Marked Down SALE for TEN DAYS

Watch for Posters

Times Clothing Mart

CITY NEWS

Baker will trade you a new stove for the old one.

New line of Iron beds and matresses at H. Baker & Son's.

For sale cheap—50 acres at Mt. Pleasant. Apply to L.R. Thompson.

Mrs. Margaret Root returned Monday from a Seattle visit.

Mrs. Pickett is here visiting at the home of her son, Ed. Graves.

D. J. O'Brien returned yesterday from an up sound business visit.

Miss Grace Ross of Dungeness is spending the week with Miss Lucy Bonker.

Editor and Mrs. A. A. Smith returned Tuesday from an up sound business trip.

Mrs. Mollie Phelps returned to Seattle Monday after a six week's visit in the city.

Deputy Treasurer Frank Thompson was a business visitor to Seattle Saturday.

D. W. Morse returned yesterday from a week's visit in Seattle and Tacoma on business.

Miles Earles and Cliff Johnson drove up from Crescent Saturday on business, returning same evening.

Mrs. Shotwell and two daughters and son arrived Monday from Ellensburg, where they moved about a year ago.

Mrs. Ovington was in from Beardslee Camp, Port Crescent, the early part of the week for a two day's visit.

Mrs. Remp and little daughter are visiting at the home of the former's parents, Mr. and Mrs. P. Grubb.

Mrs. Chelsea Cook, Mrs. Delabarre's mother, left Tuesday for Rex, Washington, for a visit with her daughter, Mrs. Helen Cook-Jose.

Mr. and Mrs. Guy Hood left for Seattle Saturday after a stay here of several months in charge of the Angeles Lodging House.

Tom Boland is home from Orting for a few week's stay. Mr. Boland has property interests here which need his attention occasionally.

Miss Katherine Bonnett returned to Seattle Sunday after a week's visit here with her parents, Mr. and Mrs. N. H. Bonnett, and an outing at the lakes.

The ball game last Sunday resulted in the defeat of the Flagler second team by the local boys 9 to 0! Whew! The post team will have to come down and get revenge.

County Auditor and Mrs. N. M. Hawkins were passengers to Seattle on Saturday. They will visit Walla Walla, where Mr. H. will attend the convention of the auditors of the state.

Mr. and Mrs. C. E. Nailor and family are spending the week at Chimacum and are enjoying it immensely. Mr. McMichael is assisting in the drug store during Mr. Nailor's absence.

Mrs. B. C. Wilcox and family left Saturday to join Mr. Wilcox in Denver. The promising report comes from Mr. Wilcox that he has been enjoying the best of health at Denver and believes it the place for him.

Mrs. A. E. Shaver accompanied Mrs. John Gutenberg on her sorrowful mission to Seattle Sunday, where the mortal part of her dear departed was consigned to Mother Earth. Mrs. Shaver will remain for a time and comfort her heartbroken friend.

L. T. Guy and family have returned to Angeles to make their future home. Mr. Guy, who was here with the Lord theatrical company says that after extensive traveling about the country he found no place like Angeles. He will open a furniture repairing and upholstering shop on Front street.

The funeral of John Gutenberg was held Sunday from the residence of Mr. and Mrs. Henry Gutenberg, and was largely attended. The services were under the direction of the Workmen, of which order Mr. Gutenber was a member. The body was accompanied by the members of the order to the wharf and shipment made to Seattle, where also a large concourse of friends attended the services there. Mr. H. Gutenberg accompanied Mrs. Gutenberg to Seattle.

BAND CONCERT.

Wright's Port Angeles Marine Band. Friday evening, July 1st, 8 o'clock p. m., on Front street.

PROGRAM.

March. Heaven's Artillery. Carlton Overture. Reception. Schlepegrell Intermezzo. The Flower Girl. Wenrich Reverie. Star of the Sea. Kennedy Waltz. Dream of Paradise. Johnston Dance of the Hogan Alley Hoboes. Myers

Watch for the Buttons.

Miss Ruth Bown returned to her home at Kent Sunday.

Imported Fish Balls, 20c per can, at Fish Market.

Rev. Father Wolfgang was a passenger to Seattle Sunday.

For iron beds of all kinds call on Christopherson & Leland.

Button Day. Watch for the buttons; Button Day is coming.

Genuine Iceland Herring, large and fat, 3 for 25c, at Fish Market.

Buggy and harness for sale. J. M. Gardner, 8th and Francis Sts.

Miss Robinson and Miss Mable Gehrke were passengers to Seattle Saturday.

Two Port Angeles saloons are advertised in the Seattle papers for sale.

Fred Farmer returned up sound Sunday after a visit of a few days at home.

Dr. W. F. Taylor, formerly a resident here, was a business visitor the early week.

Now is the time to get your bicycles cleaned and repaired at Baker & Son's.

Miss Brophy returned to Seattle Sunday after an outing of several weeks here and at the lakes.

Screen doors, garden tools, garden hose, all lengths, at Christopherson & Leland's.

Miss Alice Gould returned to Seattle Sunday after spending a week at home here with her parents.

Screen doors, garden tools, garden hose, all lengths, at Christopherson & Leland's.

Why not trade at the best place, you certainly want the best and you will find it at Phone 5, E. W. Merrill & Co.

The Woman's Literary Club will give a Button Day for the benefit of the Bridge Fund. Watch papers for further notice.

Doc. F. A. Cooke and Mrs. Cooke visited the latter part of the week here with Mr. and Mrs. Frye, returning to Seattle Sunday.

A new line of the famous Imported Hand-Made Swede Scythes at H. Gutenberg Hardware and Furniture Co.

Do not forget the ball game Sunday with Worden at 2:30—they will be there with the sheep skin band, 24 in all. Don't miss this.

For Pianos, Organs and Musical Instruments at reasonable prices, call at Wright's studio of Music, 413 Front street. Phone L,185.

Big Dance in opera house July 4th; a new floor, well laid and sandpapered. None as good—it is the best. Admission 50 cents.

The "1910" Dancing Club gave one of their delightful dances at Parish Hall Wednesday night. This will probably be the last dance for the summer.

Mr. and Mrs. Ed. Cochran of Seattle visited the former's parents here. Judge and Mrs. J. E. Cochran. Mr. Cochran returned to his duties early in the week, leaving Mrs. Cochran here until Sunday when she, too, left for home.

W. W. Gray is enjoying a visit from his brother whom he has not seen for about a generation. It is needless to say they are living over their boyhood days again. Mr. Gray is from the Pan Handle country, Texas.

Edgar Chitwood, one of Port Angeles former school boys, now a resident of Seattle and an employee of the city postoffice there, visited us a few days the early week for the first time in ten years. Glad to see you, Edgar, come again.

Dr. W. W. McGeorge came down from the "dry" region of Sequim Tuesday on business. He says that the people there are much concerned over the late election and unless satisfactory arrangements can be made, another county election, at least on the liquor question, will be called this fall.

Quite generally known, but not yet published, Misses Babcock, Caskey and Marsh will teach the coming term in Sedro-Woolley, where it is reported, they receive increased salary and shorter hours. Miss Thomas will teach near Portland, and Miss Ball will probably teach elsewhere. Miss Powell has accepted a position with the schools of Seattle.

PEACHES FOR CANNING

This season, as in the past, we desire all of our patrons to inform us about how many boxes of peaches they will need, as we absolutely guarantee to save you ten or fifteen cents on each box. We instituted this custom four years ago and it has met with success and favor. Call and we will explain fully, or write.
E. W. Merrill & Co.

Our Business Is
"BIG"

But we don't expect to stay "BIG" or get "BIGGER" unless we can convince you that we have the finest and largest stock with Prices the lowest and service the best. These things have made ours the largest business house in This County

We are Offering You a Few Specials

4 lbs Choice Jap Rice 25c 4 lbs Sultana Raisins 25c
3 Pkgs Corn Flakes 25c 3 can choice Tomatoes 25c
Nippon Table Peach, per can 15c 2 for 25c
These are not cheap but a fancy Peach in a fine syrup
Try them and be Surprised

Fresh Meat

If you have been paying too much for your Fresh Meat, we invite you to inspect Our Market and Prices

Round Steak	12½c	Boil Meat	10c & 11c
Loin Steak	15c	Mutton Chops	15c
Mutton Stew	11c & 12c	Beef Stew	10c

Soup Meats 9c

E. W. MERRILL & CO.

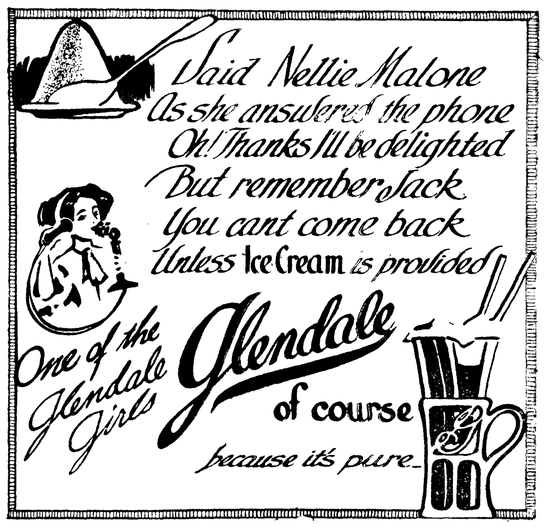

Call For It at Fruit Stands

...THE...
PORT ANGELES GROCERY CO.

FLOUR, FEED and GROCERIES

Oat and Alfalfa Hay

We have the Exclusive Sale—
Of Ideal Flour, the best that can be made from the best Blue Stem Wheat
Of the Famous Chase & Sanborn Teas and Coffees
Of the Waldorf brand of Canned Goods, the best Eastern Product

If You Want Quality Try These Goods

F. A. STILES, Proprietor.

A Large Consignment Just Received

Screen Doors.
Screen Windows.
Garden hose.
Lawn mowers.
Grass hooks.
Croquet Sets.
Lawn sprinklers.
Watering pots.
Ice cream freezers.
Hammocks.
All kinds of tents.
Camp stoves.
Screen doors.
Screen windows.
Gold Metal folding cots.

Bicycles at cost to close them out. Closing out fishing tackles and rods at reduced prices.

All goods will be sold at popular prices. H. Gutenberg Hdw. & Fur. Co. Store.

CANADIAN PACIFIC RAILWAY
WORLD'S SCENIC ROUTE

Finest Trains East or West insist on having your Tickets read over Canadian Pacific.

Special Rates:
June-July-August

For dates of Sale and Rates, apply

W. V. Moore, Agent,
Port Angeles' Wash.

A. B. CALDER, Gen. Agent,
Seattle, Wash.

THE BOSTON BOY'S FOURTH.

"On the Fourth," little Emerson Copley
remarked,
"I trust you will all bear in mind
The request that I make. It is small, I
am sure;
A trifle, in fact, you will find.
I merely would ask that you purchase no
punk,
No caps or producers of noise
With any intention of lowering me
To the level of commonplace boys.

"On the Fourth of July," he continued,
"to me
There is nothing so palpably tame
As crackers, torpedoes and kindred affairs,
When fired in Liberty's name.

The popping they make is incompetent
quite
To keep pace with my patriot's zeal,
And I frankly confess that they never
give vent
To the joy that I inwardly feel.

"So allow me," said he, "on the Fourth
of July
To peruse, undisturbed in my den,
That document famous which years ago
came
From the studious Jefferson's pen.
Do this, and at eve I will gladly appear,
The fireworks costly to see,
For the rockets' red glare and the bombs
in the air
Will remind me of Francis Scott Key."
—New York Sun.

AN AMUSING FOURTH INCIDENT.

How Indians Were Treated to Ammonia as War Medicine.

What promised to be the dreariest Fourth of July in my life ended in being one of the most amusing. I was sent to the Indian country on Milk river, Montana, to deliver some annuities, and had to wait several weeks for the Indians to come in from their hunting expedition.

The Assiniboine Indians came straggling into camp one by one, and hung around my camp with undisguised curiosity. I had a headache, and took a quart bottle of ammonia from my medicine chest and sniffed at the cork. I knew how to mystify the Indians, and I did a couple of side steps, rolled my eyes, jerked my body, and pointer my finger to the cardinal points before taking the dose.

The Indians were delighted at my pantomime of war medicine. I told them that whoever took that medicine could never be killed in war, but that I was afraid they would join forces with the Sioux and fight against me if I gave them that dose. I knew them to be the greatest foes of the Sioux, but of course I had to be coaxed into giving away my wonderful charm.

After much persuasion I finally agreed to do it, but bargained that it must not be taken in the presence of others. It was so powerful that no novice could take the white man's medicine with others watching him. Of course that made a hit with the Indians at once, and there were many volunteers to be number one.

I selected the chief. He walked into my tent, and I began my mysterious passes at him. In the meantime I had two quart bottles before me. One contained water and the other ammonia. I made him understand that at the end of my speech, when I clapped my hands, he was to take a deep breath and inhale the war medicine as soon as I removed the glass stopper. I don't believe a motion was lost on the Indian; they are good imitators. I gave three war whoops and made my extemporaneous speech.

Then I clapped my hands, pulled the cork, and thrust the ammonia under the chief's nose. He took a long, deep breath as directed, and fell backward as one dead.

When he revived there were tears rolling down his cheeks, and I expected to have no more fun that Fourth, but here I had not reckoned on the Indian's sense of humor.

That chief went out and was as dumb as an oyster about his treatment, and so close did they keep the secret that every Indian in the camp came into that tent singly and took his war medicine without a murmur.—Gen. C. A. Woodruff.

How Kind!

Big Jimmy (to little Mickey)—Because I like youse, I'll shoot off all yer fireworks fer yer an' not charge yer a dern penny!

MAKING ROMAN CANDLES.

Indispensable Adjuncts to a Proper Fourth of July.

In America the manufacture of fireworks has become almost a fine art, and no doubt the youth of our country could find this sort of expression for their patriotic enthusiasm on the Fourth of July without drawing on the products of foreign ingenuity. A glance at the catalogue of any one of the twelve or fifteen large firms engaged in making fireworks in this country discloses almost endless lists of devices.

Every one knows what a Roman candle is, but few know how this indispensable adjunct of a Fourth of July celebration is made. First of all in the making comes the pasteboard cylinder, which is plugged up at one end with clay. After the clay comes a small charge of powder. Then a "star" is pushed down tight on the powder, and charges of powder and stars alternate until the cylinder is filled. Then a fuse is attached which communicates with the powder nearest the top of the cylinder, which, when it is exploded, sends its star sailing upward. A fuse running through the candle connects other charges of powder with the first and explodes them one at a time, each one shooting out the star which is next above it.

The stars are made of chemical mixtures, which vary with the colors which are produced. A red star is sometimes made by mixing four parts of dry nitrate of strontia and fifteen parts of pulverized gunpowder. Copper filings change the color to green. Rosin, salt and a small quantity of amber make it yellow. Small particles of zinc change it to blue, and another and perhaps better red can be made by using a mixture of lampblack and niter.

Fourth of July Dialogue.

Wilfred McGonigle—Say, Spectacles, didjer ha' enny firewoiks on de Fourt'?

Edwin Bostonbeens—Most assuredly, and among the heterogeneous collection I had some elongated circular paste-board tubes that emitted varicolored spheres.

Wilfred McGonigle—Say, dem's Roman candles yer mean, ain't dey?

Edwin Bostonbeens—Precisely, and then I had other cylindrical pyrotechnics with cone shaped apexes which, upon being ignited, sailed with velocity toward the empyrean regions and——

Wilfred McGonigle—Can't yer say, skyrockets? Den wot?

Edwin Bostonbeen—Then I had variegated spheroids that revolved incessantly, with celerity discharging fiery asterisks that split into diverging lines as they sallied into the atmosphere. You may rest assured that I enjoyed those effulgent phenomena.

Wilfred McGonigle—I like pinwheels myself. Did yer hav' enny red lights or green lights?

Edwin Bostonbeens—Not that I am cognizant of, but we had several demonstrations of radium and helium.

Wilfred McGonigle—Say, Specsy, let's set a match to some of dem words and see if dat lankwidje don't explode.—New York Tribune.

How They Celebrated.

Said the belfry: "Clang! Clang!"
Said the crackers: "Rap! Rap!"
Said the brass cannon: "Whang!"
Said the torpedoes: "Snap!"
Said the sky rockets: "Whizz!"
Said the candles: "Sh! Piff!"
Said the small pinwheels: "Fizz!"
Said the big ones: "Whir! Wiff!"
Said grandma: "There, there!"
Said father: "Boys! Boys!"
Said mother: "Sake care!"
Said cook: "Such a noise!"
Said Puss: "Gracious me!"
Said Towser: "Bow-wow!"
Said Susie: "Wee-ee!"
Said Will: "Hurrah! Ow!"

A WARNING.

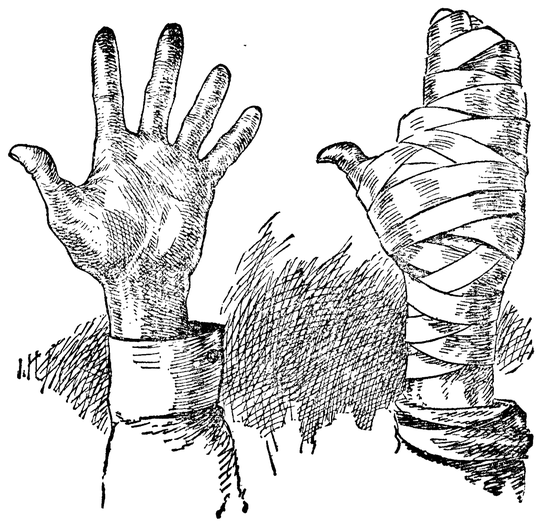

CHURCH OF THE SPIRIT.

His church is universal Love,
And whoso dwells therein
Shall need no customed sacrifice
To wash away his sin;
And music in its aisles shall dwell,
Of lives upright and true,
Sweet as dreamed sounds of angel-harps
Down-quivering through the blue.

They shall not ask a litany,
The souls that worship there,
But every look shall be a hymn,
And every word a prayer;
Their service shall be written bright
In calm and holy eyes,
And every day from fragrant hearts
Fit incense shall arise.
—James Russell Lowell.

She Took a Chance

"Clarice," cooed the bride's dearest girl friend, "you've never told me how you and Jack happened to get engaged."

The bride held back her head and studied the effect of an embroidered intitial on something white and fluffy.

"I never told a living soul," she said.

"Goodness! How exciting! What in the world——"

"Not one living soul! But if you promise you'll never tell anybody——"

"Clarice! You know me better than to think I'd ever breathe a word."

"Well, it was one night last spring. I'd been writing letters in my den and was bored to death. I'd just broken off with Howard and I hadn't any hopes of a caller, for Tom was in Canada and Martin was working nights on his law cases and Herbert was out of town and that nice Mr. Selbert you girls were all crazy over——"

"I wasn't, if you mean me, Clarice, you horrid thing! I didn't think he was nice at all, and I always said he'd turn out something we didn't expect."

"Well, he did, when they arrested him for bigamy. But, then, that hasn't anything to do with how Jack and I got engaged.

"It was one of those lovely spring nights, all lilacs and full moon, and people out walking, and I was cooped up in my den all alone, with every blessed man I knew out of the question, and nobody at home except Mabel studying her Latin on the porch. You know my den opens right off the end of the front hall."

The bride paused.

"I'd just fixed up that den," she went on, "and I felt so proud of it that I

"GUESS WHO!"

had everybody come in there. So when I heard somebody mount the front steps as if he belonged to the family and then say something to Mabel, I didn't budge.

"When Mabel called, 'Somebody you know to see you, Clarice,' I just said, 'Tell him to come straight to the den.' I thought maybe Martin had got tired of his law cases and come over for a few minutes.

"Whoever it was walked in as confidently as if he'd been to see me the day before. I liked his step. Don't you think there's a lot of character in the way people walk? This man's walk was firm and even, just as if he knew what he wanted and never would stop until he got it if it took him years and years.

"Then, what do you think? You'd never guess in a thousand years!"

"How perfectly romantic!" murmured the girl friend. "I never could guess, so hurry and tell me."

"He came right into the den, and before I could turn around he put his hands over my eyes and said in the nicest voice, 'Guess who!'

"I racked my brains for a minute, for I knew I'd heard the voice before, though whom it belonged to I hadn't the slightest idea. He might be almost anybody, but I knew he was nice, just from the way he walked and the way his voice sounded. Besides, I was half crazy for some excitement, and—I think it was just direct inspiration—I said, softly:

"'There's only one man in the world who has a right to do that, and I'd know him among a thousand.'

"What do you think of that for nerve! But, goodness! I didn't have time to reflect on what I'd done. Things happened too fast.

"The next thing I remember is that I was all bunched up in Jack Phelps' coat collar and asking him why he'd never written me from Colorado all these years. He'd been away ever since he left college, you know, and he was my first sweetheart—in fact, we were about half engaged when he went away.

"When I saw how perfectly dear he was and how handsome he looked—don't you think he has the loveliest nose?—why, I never said a word; anyway, I was in love with him before I knew what was happening.

"He still thinks I remembered his voice and knew who he was when I said that—he thinks it's perfectly wonderful. Maybe when I'm an old married woman and Jack's baldheaded I'll tell him about it."

"But not now!" murmured the girl friend, recovering her breath.

"Oh, by no means!" said Clirace.—Chicago Daily News.

NEW PHOTOGRAPH OF HEIR TO THE BRITISH THRONE.

This photograph recently taken in London shows Prince Edward as he looked two weeks before his grandfather's death.

ORGANIZED CHARITY.

Even in 1843 Poor of Cities Admonished to Seek the Farms.

When in 1843 Robert M. Hartley, the father of systematic charity in America, organized the New York Association for Improving the Condition of the Poor, it was in great measure true that the destitute beggars, who congregated in our great cities, suffered either through dense ignorance of their opportunities or through the lack of the moral and physical stamina that led so many of their sturdier fellows to avail themselves of the boundless natural resources that America offered gratuitously to any who were ready to take a hand in building the nation.

Writing in 1845, Hartley, Harper's says, deplores the fact that in spite of enlarged public and private provisions for the relief of the indigent, "the streets were still filled with mendicants, the benevolent were harassed with applications, and importunate impostors were constantly obtaining the aid which was designed only for the needy and deserving."

The attitude of mind created by these conditions Hartley expressed in several of the admonitory tracts which, as general agent of the association, he addressed to the city's poor. "Every able-bodied man in this country," he declared, "may support himself and family comfortably; if you do not, it is probably owing to idleness, improvidence, or intemperance. You will gossip and smoke, neglect your children and beg, live in filth and discomfort, drink and carouse, do almost anything rather than work, and expect, forsooth, to be supported by charity. Some of you in all honesty ask not alms but work, but how will you get what does not exist? There are so many more hands than work that by remaining here you are doomed to starve in idleness or subsist by charity. To the sober and industrious we say, 'Stay not here to pine in idleness and want, when the wide and fertile country offers you employment and all that is needful for comfort and elevation.'"

Those who willfully and stubbornly remained in spite of these admonitions, Hartley and his associated Good Samaritans determined to make the best of "by elevating their moral character and teaching them to depend upon themselves." They divided the city into 278 sections, each one in charge of a resident male volunteer—a member always of one of the best families—who pledged himself to withhold all relief from unknown persons, to visit in their homes those who appeared to require benevolent services, and, by discriminating and judicious relief combined with admonitions to prudence, thrift, diligence and temperance, to help them discover those hidden springs of virtue within themselves from which alone their prosperity might flow.

But Hartley and his associates did not limit their activities to personal visitation. Almost all the devices for improving the condition of the poor that are current in our day were devised by them.

TRIED TO ARREST THE KAISER.

Thought Something Was Wrong When Emperor Came Home.

Only quite recently the Kaiser left the imperial residence at Potsdam clad in an ordinary suit of brown tweeds. The guard, however, seeing him go out, did not know who he was, and questioned an official of the palace shortly afterward concerning the stranger. This aroused some suspicion and the Emperor was followed, still unrecognized. He went to Berlin, where a regular detective was set to watch him, for any stranger at Potsdam is always well looked after.

The Kaiser went to a restaurant, and dined as an ordinary mortal might, for he is given to these little incognito excursions, says Cassell's Saturday Journal. He did nothing particular beyond buying some cigarettes at a tobacconist's, and the detective, joined by another plain-clothes man, dogged the unsuspecting monarch back to the palace, which he entered unconcernedly. The guard saluted, but the innocent detectives, now convinced that something was wrong, dashed forward and laid their hands on the Kaiser's shoulders and demanded to know who he was. It took twenty minutes and the corroboration of half the palace to satisfy them that they had "pinched" the Kaiser, who enjoyed the joke hugely. He ordered the crestfallen men to be given a sumptuous dinner and a hundred marks (equal to $25) apiece as an appreciation of their zeal.

At the Ball Game.

Grace—Why does the man behind the knocker wear a muzzle, Harry?

Harry—To prevent him from biting the umpire, dear.

Many a woman wouldn't want a vote if she could boss some voter.

Years of Suffering

Catarrh and Blood Disease—Doctors Failed to Cure.

Miss Mabel F. Dawkins, 1214 Lafayette St., Fort Wayne, Ind., writes: "For three years I was troubled with catarrh and blood disease. I tried several doctors and a dozen different remedies, but none of them did me any good. A friend told me of Hood's Sarsaparilla. I took two bottles of this medicine and was as well and strong as ever. I feel like a different person and recommend Hood's to any one suffering from catarrh."

Get it today in usual liquid form or chocolated tablets called **Sarsatabs.**

Builders Bargain House

Reduce the cost of your Building Material

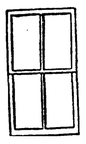

4-light window 80c.

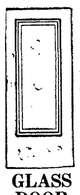

GLASS DOOR $5.00

By ordering direct from us, you can make every dollar buy from 25 to 50 per cent more.

Send for our free catalog of bargains in Sash and Doors, Tools, Builders' Hardware, Paints and Glass.

Ask us for quotations on goods prepaid to your station.

Ainslie Boyd Co

"Reliable Dealers"

2011 Westlake SEATTLE

WIVES IN THOUSANDS.

Farmers in Northwestern Canada Waiting for Cargo of Women.

The problem of domestic isolation is about to be solved in a large part of the provinces of northwestern Canada. The Women's Guild of Montreal has made arrangements with two lines of steamers plying between that port and England for the passage of 4,000 domestic servants to be brought over this summer. The officers of the guild announce that applications have already been made for the services of every one of these domestic servants and that the demand is so great that they could place twice the number already engaged. Most of these 4,000 servants will be sent to the provinces of Saswatchewan and Alberta. And as most of them are women, it is probable that they will be quickly snapped up as wives by the desperately lonely farmers of the northwest. Thus history will repeat itself, the Kansas City Journal remarks, and the scenes enacted in Virginia and the other colonies in the earlier days of the settlement of this country will be re-enacted in western Canada.

To any one who has experienced the depressing isolation of the tremendous distances of the silent places of this region there will appear no anomaly in the question of the Canadian farmers marrying their domestic servants. Under such depressing conditions the question that presents itself is the biblical one—that a virtuous wife is more precious than jewels. No social problems of caste will vex the minds of these lonely pioneers of the northwest. They understand perfectly that if they do not promptly avail themselves of the opportunity to secure a wife some other farmer will quickly deprive them of their services by making an offer of marriage. And they also understand the curious trait in womankind which leads virtually every member of the feminine sex to prefer to work for a man all her life without pay in the coin of the realm provided the magic ring of matrimony encircles her third finger.

A Free Trip to Seattle and Return. Let's Bust the State Dental Trust.

Take a trip to Seattle and let me save you the price of your trip on your dental work. You save a dollar, I make a dollar and the State Dental Monopoly will lose two dollars when I do your dental work. Have your dental work done now while the dental war is on. My offices have been established at 713 First Ave., in the Union Block, for 18 years. I do not compete with cheap dentists, but with the high-class dentists for half their price. Open evenings until 8 and Sundays until 4 for people who work.

EDWIN J. BROWN, D.D.S.

713 First Avenue Seattle, Wash.

Read my article in Sunday's P.-I. and Monday's Times and Star.

GALL CURE HORSE COLLARS

Are made over **Curled Hair Pads** and will not gall the horse. Write us for free sample of the Pad. Give the name of your harness dealer. Sold by best dealers everywhere.

W. H. McMONIES & CO.

PORTLAND, OREGON

Automobile Bargains $200 and up.

List mailed free. Send for it.

Automobile Exchange

715 E. Pine st., Seattle

TRY MURINE EYE REMEDY

For Red, Weak, Weary, Watery Eyes and **GRANULATED EYELIDS**

Murine Doesn't Smart—Soothes Eye Pain

Keeping the Cow.

The cost of keeping a cow varies considerably according to the cost of producing the roughage from hay, grain and corn feeds, but figures from dairy associations place the average cost at $30 or $35 a year. To pay a profit, it follows that the cow must produce more than $30 or $35 a year. It pays to keep an accurate account with all the cows. There are many that do not near pay up. Apply the test of scales and Babcock tester then and get rid of those that do not come up to the mark.

In buying new cows, procure those that freshen in the fall. You will have the butterfat at the time when prices rule higher and the cow will continue in good flow all through the spring if you treat her well through the winter. Increase the feeding as the pastures decrease. Extra care and feed in the fall will keep the milk flow up and allow of good sales as the prices increase.

After years of observation the Cornell University reaches these conclusions: (1) With a fairly good herd carefully fed and kept, milk can be produced for 65 cents a cwt., and fat for 16 cents a pound, for the cost of food consumed. Large animals consume less pounds of dry material per 1,000 lb. live weight each day than the smaller animals do. The best yields of fat are obtained from cows that give a fairly large flow of milk. Pasture grass is the cheapest milk and fat producing food. (From this it seems that those who neglect their pastures or make little effort to start new ones, are in a losing game.) The cow consuming the most food produce both fat and milk at lowest rate. A good cow must be a hearty eater. Individuals of the same breed vary more widely in milk and butter production than do the breeds themselves.—The Ohio Farmer.

To Straighten Young Trees.

This device can be easily attached to a tree which is inclined to grow crooked. Make a framework of narrow boards sharpened at the end where the frame pieces come together and attach the frame to the tree with a wire.

This should be attached at just the

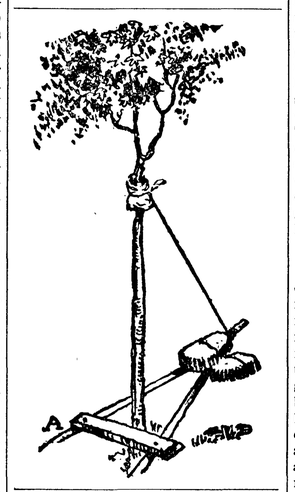

right point to correct the crookedness in the tree. The tree should be protected from the wire by a cloth. The constant bearing down of the weights will in a very short time bring the tree to its proper position without injury.

Pigs Need Phosphate.

The relation of phosphate to the animal economy was finely worked out by the Wisconsin Experiment station. Three pens of pigs of three each were kept for several months. To one was fed the ordinary fattening ration; to another a little phosphate was added to their food; with the third all the phosphate was extracted from their feed. The effect was astonishing. The pigs to which was given an increased portion, though small, of phosphate, were wonderfully thrifty and vigorous, while those that ate the ration from which the phosphate had been extracted were dumpish, and not able to stand on their feet for a minute's time. Their growth and weight was also greatly retarded. Our soil, animals and crops need this important agent constantly.—Hoard's Dairyman.

Bacteria in Milk.

Undesirable bacteria in milk come from uncleanly condition about the cow, and from contact with contagious diseases. The chief source of contamination are dirty cows, dirty stables, dirty milkers, dairy utensils which have cracks for the lodgment of dirt and which are not properly sterilized, mudholes in the barnyard, impure water, bedding and feed, and from milkers and attendants who come in contact with a contagious disease.

Straining the Auto Motor.

Very many amateur motorists delight in always taking a hill on the high speed, not realizing that this often strains a motor or requires the car to go too fast upgrade over rough places that could be taken with less strain and slower on the intermediate speed.

To Hold Milk Cans in a Cooling Box

The usual practice of small dairymen to keep their milk cool is to put the milk cans under running water in a box. The cans are usually kept beneath the water by slipping strips of board, of proper length, over the tops of the cans and under ledges at the side of the box. In using this method one runs the risk of upsetting the cans when putting the strips in position.

An improvement over this method is shown in the accompanying sketch from Popular Mechanics, which is self-explanatory. The apparatus is

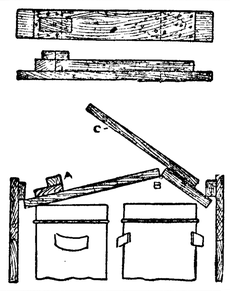

made of strips of board, 1 inch thick, the lower sketch shows how the device is put into the milk box, B is a hinge, and A a button to lock the tongue C in place when the device is straightened out. Boards for holding the grain in bins can be made in the same manner.

Most Profitable Farm Animal.

Opinion is divided and probably always will be on the question which is the most profitable farm animal to raise. Many believe the horse brings the greatest profit, others tie their faith to the beef breeds, and still others to the dairy breeds of cattle, but it seems that the friends of the hog are in the majority. A hog requires more care at times than do some other animals, but it is wonderfully prolific, and if the quality and breeding are right it is easy to make a market for the animals produced, and the farmer has the advantage of turning his money over more rapidly and more profitably in hog breeding than in perhaps any other kind of animal production. Of course, there are many risks to assume, as the modern hog is a purely artificial product and subject to humors and diseases which would not come to it in its wild state. The investment of a moderate sum of money in a few brood sows in the spring will make a man a hog breeder within a year; whether bred as a specialty or as a side line, the hog always gives a good account of himself.—Kansas Farmer.

Animals Need Juicy Feed.

The digestive organs of animals that chew their cud are so formed as to require comparatively juicy and bulky food. The cow can not thrive on dry food as well as the horse. The ideal food for the dairy cow is good pasture, but for a large part of the year green pasture is not available. The best substitutes to furnish this succulent feed during this period are root crops and corn silage. Corn yields about twice as much dry matter per acre as do root crops. As root crops require much more labor, silage is by far the most economical for those where corn can not be grown.

Salt Box.

The salt box is made out of two-inch stuff so it will withstand the pranks of horses and other stock crowding about the salt place. An ordinary bunk is made about three feet wide by four long and the salt receptacle made so as to fit inside the bunk end-

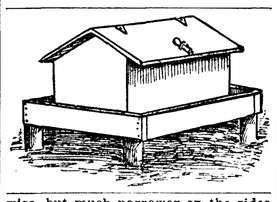

wise, but much narrower on the sides. The sides come down to within an inch of the bottom so that stock can lick the salt.

Correcting Acidity in Soils.

Acidity in soils, while not directly injurious itself to most crops, is not a condition of fertility and usually indicates a need of phosphates.

Especially is it detrimental to the growth of clovers, in that it does not favor the development of bacteria-forming nodules on their roots, which fix the nitrogen from the air. Clay loam soils, the organic matter of which has been to a considerable extent exhausted, should be kept in as favorable a condition for the growth of clover as possible, and the neutralizing of any acidity is one of the most important factors.

Legume Growth Good Omen.

The man who is looking for a new location agriculturally can hardly go astray if he picks out a piece of land in a section where either clover or alfalfa will grow, and this holds whether the district is under ditch or has its moisture supplied in the shape of snow and rain.

Holland Hotel

"A Hotel of Comfort"

Fourth Avenue and Jefferson Street, Seattle, Wash.

Three blocks from Union Depot
Four blocks from Water Front

A modern, strictly fireproof hotel, absolutely new and directly adjacent to the business district.

Every room an outside room, containing Hot and Cold Water, Steam Heat and Telephone.

Free bus meets all trains and boats

Buy Direct and Save Money

O. B. WILLIAMS CO. SEATTLE, WN.

GOLDEN WEST

COFFEE
TEA SPICES
BAKING POWDER
EXTRACTS
JUST RIGHT

A TRIAL WILL CONVINCE

CLOSSET & DEVERS
PORTLAND, ORE.

LAZY LIVER

"I find Cascarets so good that I would not be without them. I was troubled a great deal with torpid liver and headache. Now since taking Cascarets Candy Cathartic I feel very much better. I shall certainly recommend them to my friends as the best medicine I have ever seen."

Anna Bazinet,

Osborn Mill No. 2, Fall River, Mass.

Pleasant, Palatable, Potent, Taste Good. Do Good. Never Sicken, Weaken or Gripe. 10c, 25c, 50c. Never sold in bulk. The genuine tablet stamped C C C. Guaranteed to cure or your money back. 921

Fastest naval craft, like the biggest battleships, come along in confusing succession. Honors for speed now fall to the United States torpedo boat destroyer Reid, which recently maintained a four-hour trial speed of thirty-six knots, or more than forty-one miles, an hour.

Mothers will find Mrs. Winslow's Soothing Syrup the best remedy to use for their children during the teething period.

And Close at Home.

"Have you noticed, my friend, how many fools there are on this earth?"

"Yes, and there's always one more than you think."—Sourire

Every Woman Will Be Interested.

There has recently been discovered an aromatic, pleasant herb cure for woman's ills, called Mother Gray's AUSTRALIAN-LEAF. It is the only certain regulator. Cures female weaknesses and Backache, Kidney, Bladder and Urinary Troubles. At all Druggists' or by mail 50 cts. Sample FREE. Address, The Mother Gray Co., Le Roy, N. Y.

Politicians who run in a circle find it had to be on the square.

CASTORIA

For Infants and Children.

The Kind You Have Always Bought

Bears the Signature of Chas. H. Fletcher

Mexican Scrambled Eggs.

When you are tired of plain scrambled eggs try them as they are cooked in Mexico. Roast a dozen fresh green peppers a few minutes, peel, remove the seeds and chop, when they should be boiled in a very little water until tender, and season well with butter. Beat six or eight eggs, add with salt to the peppers and fry all for a moment in hot butter.

DON'T WAIT TOO LONG

Don't wait until the digestive organs are almost beyond help;—don't wait until the bowels have become constipated, and don't wait until the liver and kidneys have become weak and inactive; just take Hostetter's Stomach Bitters at the very first sign of trouble. It will save you lots of suffering because its results are certain. Try it today for Indigestion, Cramps, Diarrhoea, Malaria, Fever and Ague. Be sure to get Hostetter's.

S N U No. 27—1910

WHEN writing to advertisers please mention this paper.

TIGER HARD TO SNARE.

Terrors of Korean Inland Village May Be Captured in Big Traps.

The intelligent Japanese is taking an interest at present in zoological as in other matters, relates the London Globe. The writer overheard a couple of these gentlemen, newly come from official posts in Korea, discussing while standing outside the bars of the tigers' den a couple of days ago, the means, otherwise than by powder and bullet, whereby the terror of the jungles could be kept within due bounds.

It appears that since the Japanese occupation of Korea natives have been forbidden to carry firearms, and as a consequence tigers have multiplied to an extraordinary extent. It is not safe to go out shopping after dusk in some of the inland villages, and as many as 30 or 40 luckless natives have been devoured in certain districts within a week. The authorities will not raise the embargo upon firearms; how then is the number of these dreaded beasts to be reduced?

The tiger is possessed at times of an almost supernatural cunning, a wonderful sense of smell and a fine instinct with regard to traps and the like, which make him as difficult an animal to take alive as any existing. Sometimes he can be snared, but not often. On one occasion the writer's native Indian servant ran in in a great state of excitement to say a tiger was trapped in the jungle half a mile away, and the entire camp, of course, at once flocked to see the prisoner.

The trap was exactly on the principle of a humble mouse trap with a falling door and built of strong timbers laced together with rattans. The imprisoned tiger was a full-grown male, and it would be difficult to imagine anything wilder in his rage as he roared and s ertdanmod hrdlu rdlu he roared and stormed and hurled himself in futile fury on each part of the structure in turn. There he was to stay until hunger had rendered him manageable, the incident showing that the tiger can be trapped, although not often. It is to be feared the Koreans will have to recover their muskets or put up with the sight of hungry tigers wandering about their village streets.

In Japan day laborers get 20 cents a day and women servants receive 84 cents a month. Our informant does not explain whether the women servants get Thursday afternoons off or not, but we suppose they do. Our indignation should be at once aroused if we thought they didn't.

Our New Hair Vigor

Ayer's Hair Vigor was good, the best that was made. But Ayer's Hair Vigor, new improved formula, is better. It is the one great specific for falling hair. A new preparation in every way. New bottle. New contents. Ask your druggist to show it to you, "the new kind."

Does not change the color of the hair.

Ayer's Formula with each bottle. Show it to your doctor. Ask him about it, then do as he says

As we now make our new Hair Vigor it does not have the slightest effect upon the color of the hair. You may use it freely and for any length of time without fear of changing the color. Stops falling hair. Cures dandruff.

—Made by the J. C. Ayer Co., Lowell, Mass.—

DAISY FLY KILLER

placed anywhere, attracts and kills all flies. Neat, clean, ornamental, convenient, cheap. Lasts all season. Made of metal, cannot spill or tip over, will not soil or injure anything. Guaranteed effective. Of all dealers or sent prepaid for 20 cents.

HAROLD SOMERS
150 DeKalb Ave.
Brooklyn, N. Y.

REDUCE THE COST OF LIVING;

USE CRESCENT BAKING POWDER

25c. FULL POUND

Red, Weak, Weary, Watery Eyes. Relieved By Murine Eye Remedy. Try Murine For Your Eye Troubles. You Will Like Murine. It Soothes. 50c at Your Druggists. Write For Eye Books. Free. Murine Eye Remedy Co., Chicago.

A Poser.

"That's an anniversary clock, given us for our wedding present. It runs a whole year without winding."

"Well, I'll be durned. How long would it run if ye did wind it?"—Cleveland Leader.

Thn tail of Halley's comet, which is fifteen million miles long, could be shut up in an ordinary suitcase. It must be as thin as a modern novel.

You Can Have a Model Kitchen

as cool and white as a dairy. No smell, no smoke, no heat, no dust. No old-fashioned contrivances. The

New Perfection

WICK BLUE FLAME

Oil Cook-stove

is the latest practical, scientific cook-stove. It will cook the most elaborate dinner without heating the kitchen.

Boils, bakes, or roasts better than any range. Ready in a second. Extinguished in a second. Fitted with Cabinet Top, with collapsible rests, towel rack, and every up-to-date feature imaginable. You want it, because it will cook any dinner and not heat the room. No heat, no smell, no smoke, no coal to bring in, no ashes to carry out. It does away with the drudgery of cooking, and makes it a pleasure. Women with the light touch for pastry especially appreciate it, because they can immediately have a quick fire, simply by turning a handle. No half-hour preparation. It not only is less trouble than coal, but it costs less. Absolutely no smell, no smoke; and it doesn't heat the kitchen.

Cautionary Note: Be sure you get this stove—see that the name-plate reads "New Perfection."

The nickel finish, with the turquoise blue of the enameled chimneys, makes the stove ornamental and attractive. Made with 1, 2 and 3 burners; the 2 and 3-burner stoves can be had with or without Cabinet.

Every dealer everywhere; if not at yours, write for Descriptive Circular to the nearest agency of the

Standard Oil Company

(Incorporated)

GET THE BEST RESULTS FROM POULTRY RAISING By covering the houses with

ASBESTOS ROOFING MADE OF STONE

The Cheapest Roof to Use. Requires No Coating. FIRE, TIME AND WEATHER PROOF. Keeps buildings cool in summer and warm in winter. Send for catalogue and Samples.

H. W. JOHNS-MANVILLE CO. 576 FIRST AVENUE SO.

SEND THIS AD. FOR FREE PREMIUM LIST

Pacific Coast Biscuit Company

Portland Seattle Spokane

Ask for Their Goods and

SAVE THESE SWASTIKA END SEALS THEY ARE VALUABLE

They Will Secure You Many Useful Articles Without Cost

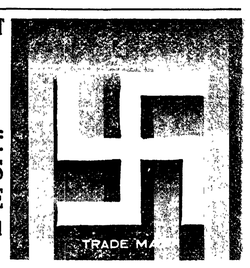

WHERE TO SHOP AND STOP IN SEATTLE

J. W. Edmunds, Oph. D., optician, 701 703 Leary building. Ind. 1378; Main 2174. Do your eyes hurt you? Edmunds knows the CAUSE. Do you want the BEST? Edmunds has it. If you don't need glasses, Edmunds will tell you.

SAMPLE SUIT HOUSE

Men's and Young Men's $30 Blue Serge Sample Suits, $17.50. TRACIE, Room 207, 905½ Third, Traders Bldg.

ELASTIC HOSIERY

Abdominal Supporters, Stockings for Varicose Veins, etc., made to order. Expert Fitters. Measurement blanks sent on request.

REID BROS., 215 Arcade Building.

E. E. HOPKINS
GROCERY CO

Phone 33

Start the New Year Right

Buy your Groceries and Feed from a store that carries finest and best line in the city to choose from.

OPERA HOUSE BLOCK
Pay for the best and get it.

Harness & Saddlery SHOP

A complete line of

Light and Heavy Harness, Saddles, All the different kinds Collars Harness Repairs and Various Trimmings

Repairing of all kinds neatly done and given Prmpt Attention

Chas. Brandt, Prop.
By the CITY SCALES

No matter How small Your account Is

We will be pleased to transact your business and extend to you the facilities of our bank.

KEEP IN MIND

Citizens National Bank
Port Angeles, Wash.

Mrs. M E. Troy

Instructions in China Decorations and Water Colors and Oil.

Conventional and Naturalistic work a specialty

Orders Executed

[illegible] ork

For Sale

Gasoline, 2 and 4 cycle

Ferro Marine Engine

Gasoline, Benzine, Distillate, Fuel Oil and Cup Grease

J. M. Martin
Oak Street Dock

SEQUIM

Sequim will celebrate the national holiday with trotting races, pony races, and foot races for men; with egg and relay races for boys and girls; with a tug-of-war, base ball and music by the Sequim band. The band boys will give a dance in the opera house at night. Everbody come and let this celebration this year eclipse anything of the kind heretofore attempted on Sequim.

Sequim is very proud of her bakery. It is doing a flourishing business. Everything is so neat and clean and the little tables are so very inviting to the hungry public.

The M. E. church was most beautifully decorated last Sunday for the Yeomen memorial service. Rev. Goulder gave a very interesting address.

There is on exhibition at the drug store a strawberry of Sharpless variety, that came from C. W. Carpenter's garden that measured nine inches in circumference. Who can beat it?

A social tea was given for the Ladies' Aid at the home of Mrs Ernest Webster last Wednesday afternoon. The house was prettily decorated for the occasion with roses, ferns and clover bloss ms. There were fourteen ladies present; the refreshments were extra fine and all had a delightful time.

Miss Combs of Seattle is here visiting her aunt, Mrs. P. S. Goven.

Mr. and Mrs. LeRoy Wilber are very proud of the little girl that came to their home Wednesday, June 29.

George Bryce of Seattle was visiting with his old time friend, P. S. Goven last week.

Miss Ruby Delaney of Blyn, who has been staying with Mrs. L. G. Wilber, returned to her home Thursday.

Miss Eva Shotwell came from Port Angeles Wednesday afternoon. She will visit with her sister, Mrs. L. G. Wilber, for a while.

Claus Skavadal of Port Crescent was an Angeles business visitor Monday.

St. Andrew's Guild will serve a substantial lunch in the McInnes building, opposite postoffice, on the Fourth.

CARD OF THANKS.

We take this opportnunity of extending our sincere thanks to the many kind friends, whose words of comfort and acts of kindness helped to lighten the burden of our late bereavement, the loss of our beloved husband and brother, John Gutenberg. We would also thank the donors of the many beautiful floral offerings.

Mrs. John Gutenberg
Mrs. E. G. Halle
Mrs. Paul Teegarten
Mr. Henry Gutenberg

THE FOURTH AT DUNGENESS.

Dungeness will celebrate the Fourth in grand style, on Saturday, July 2nd. The Port Angeles Marine Band will furnish music for the occasion.

LODGE NOTICES

B.P.O.E.—Naval lodge No. 353, meets every Thursday evening at 8 o'clock at Elks Hall, opposite Office Hotel, Visitors cordially invited.

J. I. Kirchberg, Exalted Ruler.
T. F. Trumbull, Secretary.

I.O.O.F.—Clallam Lodge, No. 72, meets every Monday evening at I.O.O.F. hall

E. R. Wait, N. G.

M. H. Wait, V. G.; Frank Wait, R. S., H. R. Pardo, F.S.; J. J. MacKechnie, Treasurer.

Modern Woodmen — Port Angeles Camp No. 6043 meets second and Fourth Friday nights in I. O. O. F. hall. Visiting neighbors always welcome.

W. G. Martin, Consul.
C. E. Shields, Clerk.

W. O. W.—Port Angeles Camp, No. 697, meets second and fourth Saturdays of each month in I.O.O.F. Hall.

J. D. McRoberts, Consul Com.
R. A. Martin, Clerk

Clallam Realty Co.
415 Baily Bldg
Seattle, Wash.

DEALERS IN

Port and Clallam County Real Estate

If you want to Buy, Sell or Trade your House and Lots, Acreage, Timber Lands, or Farm, List it with us.

Business Chances a Specialty

Write and Tell Us Your WANTS

All Correspondence Strictly Confidential

WORTH ALL IT COST.

Sequim, Wash., June 26, 1910.

Editor Olympic-Leader—Your pastor feels in summing up the aftermath of the election like Gen. Sheridan felt when "at Winchester twenty miles away," we can whip hell out of the saloon forces yet. Wait until the November election, 1912. Not much, Mary Ann, I was not in favor of calling a special election, but was advised that unless a special election was called, we will not, can not have an election until 1912. In this rum cursed, tax ridden county, I knew a great deal of capital would be made of the cost, but it has been worth all it cost. We now know the tactics of the enemy and to a great extent, "who is who." When the whiskey voter sold his vote for a day's work, value received, and a drink of 40 rod whiskey, he sold me. It was a case of open bribery. The real sentiment of this county is against the saloon This is the first count in which the voters stultified themselves. They want to pay their taxes in boys and girls. Every man who endorsed license is a usurper and tramples on both the laws of God and man. Thank God all the votes in the upper Dungeness valley in this precinct were Dry.

Geo. W. Lawrence.

Button Day. Watch for the buttons. Button Day is coming.

CALL FOR BIDS.

Notice is hereby given that sealed bids to do the city printing for the year ending July 1st, 1911, will be received by the City Clerk at his office in Port Angeles, Clallam County, Washington, up to the hour of 4 o'clock p. m. on Tuesday, the 12th day of July, 1910. The city council reserves the right to reject any or all bids.

C. E. SHIELDS,
City Clerk.

By order of Council, June 28, 1910.

CALL FOR BIDS.

Notice is hereby given that sealed bids for furnishing the City of Port Angeles with wood for its electric light plant for the year ending July 1st, 1911, will be received at the City Clerk's office in said city up to 4 o'clock Tuesday, July 12th, 1910. Bids should state the price for furnishing three grades of wood, giving the price per cord for each, delivered at the Power House, viz: sound body fir, second growth, split, split cedar. The city council to elect the amount of each quality it desires to purchase and the said grades to be delivered separately. A certified check of $25.00 must accompany all bids. The city council reserves the right to reject any or all bids.

C. E. SHIELDS,
City Clerk.

By order of the Council, June 28, 1910.

NOTICE.

Elks Convention August 10th, 11th and 12th. Local hotels will not be able to lodge all visiting Elks therefore the citizens are requested to open their homes for entertainment. Those having spare rooms, with or without board, please at once notify.

E. E. Day,
M. J. Kerkes,
Conrad Luppen,
Committe

Lake Crescent Property.

If you have a lot fronting on Lake Crescent and want to sell it, communicate with me, stating size, location and price.

C. R. Jones, 415 Bailey Bldg, Seattle, Washington.

Notice of Settlement of Final Account.

No. 453.

In the Superior Court of Clallam County, State of Washington.

In the matter of the estate of Anna L. Willson, deceased.

Notice is hereby given that Wm. A. Willson, administrator of the estate of Anna L. Willson, deceased, has rendered and presented for settlement to, and filed in the Superior Court of Clallam County, State of Washington, his final account and petition for distribution; and that Saturday, the 16th day of July, 1910, at 10 o'clock a. m., at the Court Room of our said Superior Court, in the City of Port Angeles, in said Clallam County, has been duly appointed by our said Superior Court, for the settlement of the Final Account and distribution, at which time and place any person interested in said estate may appear and file his exceptions in writing to the said final account, and contest the same.

WITNESS, the Hon. Lester Still, Judge of the Superior Court, and the Seal of said Court affixed this 18th day of June, A. D., 1910.

HORACE WHITE,
County Clerk and Clerk of the Superior Court.
[SEAL]

REV. BILLY SUNDAY ON PERSONAL LIBERTY

At Mt. Vernon, in Skagit county, the local option election, as here, resulted in a "wet" victory. Immediately thereafter the temperance people there effected an organization for temperance work along educational lines, for the campaign of 1912, and since then two or three public meetings have been held. Last week, Wednesday, Rev. Billy Sunday gave his great anti saloon address, and the Mt. Vernon Argus says that it "was one of the most remarkable, persuasive, convincing, unanswerable temperance addresses ever delivered in Mt. Vernon. He told the truth in a furious outburst lasting an hour and a half with an unreserved mixture of fine sentiment, platitude, epithet, profanity and slang; and he drove his iron clad statements home with a force that sent the hypocrite, the weakling and the debaucher shivering, yet with sickly bravado, to the refuge of his lair." The Argus refers to Sunday's enunciation of the personal liberty plea that conceals personal license, that we heard so much about during our own local option campaign, in this way:

That "personal liberty" misconception of individual responsibility to society was most forcibly condemned by the speaker. With characteristic emphasis he said, "You say: 'Well, it's my own business.' I tell you it is the most hellish ever devised, and the originator of it the most damnable minded of men. Personal liberty means your personal right to break any law you personally don't want to obey. What you do is everybody's business. It is nobody's business whether you go home drunk or sober; whether you're honest or a thief; a truth teller or a liar.

"You are so satisfied with yourself you think it is nobody's business. All right. I hear a woman screaming in the flat next door; I hear children moaning and crying and begging, I go in to see what's wrong. I find a big beetle-browed, hog-jowled, whiskey-soaked brute has kicked his children insensible into the corner and is dragging his wife around the floor by the hair I say 'What's the mattter?' and he growls:' None of your business. Get out of here. You're trespassing on my personal liberty.'

"He says: This is my wife. I paid the county license when I married her. These are my kids. I paid the doctor when they came. What business have you got to interefere with me and rob me of my personal liberty?' Say do you think I'd apologize for trampling on his personal liberty?' Not on your life. I'd just knock a bale of stufflugs out of him.

"You can't exercise license under the plea of personal liberty. I, as an American citizen, can vote, but I have no right to vote in a way that will make it harder for you to go home sober than to go home drunk. The writers of the constitution didn't die to establish personal liberty, but personal liberty regulated by law. Personal liberty is what the anarchist wants; it's all the tiger in the jungle wants; all the thief wants. No decent person demands 'personal liberty.'

Lincoln, Garfield, and McKinley were all victims of those damnable assassins who lustily proclaimed this hellish doctrine of personal liberty.' "

Guardians' Sale of Real Estate.

Notice is hereby given that in pursuance of an order of the Superior Court of Washington for Clallam County, dated June 18th, 1910, I will sell the following described real estate, to-wit:

An undivided one-sixth (1-6) interest in that certain farm consisting of 182-79 100 acres of land situated in section No. 4 in township No. 30, north of range No. 4 west and in section No. 33 in township No. 31 north, of range No. 4 west, both of the Willamette Meridian, in Clallam County, Washington, said lands being described in the records in the office of the County Auditor of said county as the "Rogers Donation claim."

Said sale will be made at private sale on or after Saturday, the 16th day of July, 1910, to the highest and best bidder for cash, and all bids must be accompanied by a sum of money or good bank check for ten per cent of the amount bid, and said bid must be in writing and the money or check must be enclosed with said bid in a sealed envelope and delivered personally or by U. S. mail to the undersigned at Dungeness, Washington, on or before Friday, the 15th day of July, 1910, and the balance of the purchase price must be paid by the successful bidder on confirmation of said sale by the Judge of the Superior Court, or by the Court Commissioner of Clallam County.

ARTHUR W. CAYS,
Guardian of Lewis H. and Morris E. Cays, Minors.

P. J. WILLIAMS
The Old Reliable Jeweler

Watch Repairing a Specialty

IRONDALE'S GREAT STEEL PLANT

Continued from page 1.

aries. The blast furnaces will be in full working order within a week or ten days, and from these an excellent quality of pig iron will be turned out in this city The wharves have been completed and are ready for the docking of ocean going vessels which will bring to Irondale large shipments of pig iron and iron ore from the best steel producing section of China, and the contract by which this international trade between this port and Hankow is conducted forms one of the most valuable concessions secured on the Pacific coast for the furtherance of the far Eastern trade.

The entire yard and plant system has been brought to a high degree of efficiency, and the preparations for a great increase in output is arranged. The machinery for a huge horse shoe plant with a large rolling mill in connection is already in Seattle and will be sent to Irondale just as soon as arrangements for its reception are completed. The construction of the necessary buildings for its housing will be started as soon as the superintendent of the plant arrives on the ground, which may be expected at any time.

MEMORIAM.

Written in memory of J. D. McQueen, notice of whose death was published in last weeks' paper.

Another vacant chair,
Another missing face,
Another kindly heart,
So rich in manhood's grace

Has entered the beyond,
And left with those bereft
Sweet memories, of deeds
Unceasing until death.

Ever, by honest toil
A noble place he filled.
And ever, neighbors good
Most generously he willed.

Mrs. McQueen and her brother, express hearty thanks to all, who so kindly assisted, in their hour of grief. *

Now is the time to look up your repairs for the McCormick mowers. Get your orders in early. Haying time will soon be here and you will need tools; we carry a full line—McCormick Mowers, Rakes., Tedders, Hay Carriers and Forks, Pulleys, Hay Rakes and Forks, in fact everything you need for putting up your hay. Come in and we will give you our lowest price on a complete haying outfit. H. Gutenburg Hardware and Furniture Co., Corner Oak and Front streets.

Palace OF Sweets
FRUITS - CONFECTIONERY AND ICE CREAM PARLOR

We also carry the best assortment of Chocolates & Fruits in the City

Goldwater Bros.

SUMMONS.

No. 2520.

In the Superior Court of the State of Washington, for Clallam County.

George Priest and Jennie Priest, husband and wife, Plaintiffs, vs. Warner Tobler, Defendant.

The State of Washington to the said Warne Tobler, Defendant:

You are hereby summoned to appear within sixty (60) days after the date of the first publication of this summons, to wit, within sixty (60) days after the 2nd day of April, 1910, and defend the above entitled action in the above entitled court, and answer the complaint of the plaintiffs, and serve a copy of your answer upon the undersigned attorneys for the plaintiffs at their office below stated; and in case of your failure so to do, judgment will be rendered against you according to the demand of the complaint, which has been filed with the Clerk of said Court.

This is the object of this action is to foreclose a mortgage upon lots one (1), two (2) and three (3) in section five (5) Twp twenty nine (29) north, range three (3) west of Willamette Meridian, in Clallam County, Washington, and for other relief.

TRUMBULL & TRUMBULL,
Attorneys for Plaintiffs.

P. O. address, Port Angeles, Clallam County, Washington.

$25.00 Reward

Offered for information leading to the arrest and conviction of any person mutilating or destroying any of my signs on the road to Lake Crescent.

Mrs. Rose Littleton,
Prop. Hotel Marymere

LEWIS LEVY

Real Estate Broker

City Property
Timber Lands
Ranches

Summer Homes on Scenic Lake Crescent

Cor. Front and Laurel,
Port Angeles, Wash.

PORT ANGELES AND CLALLAM COUNTY PROPERTY

Bought, Sold, Exchanged
Let Us Know Your Wants, Etc

THE CLALLAM INVESTMENT CO.
310 Crary Bldg., Seattle, Wash

McKee & LaFlower
FUNERAL DIRECTORS and Embalmers

Phones: LaFlower 108; McKee 105
LADY ATTENDANTS

A. D. Willson. C. E. Fulmer

WILLSON & FULMER

EMBALMERS
FUNERAL DIRECTORS

Telephones:
Willson 84. Office L. 74 Fulmer 74

C. H. GEORGE
Superintendent of Construction

I guarantee you all your plans and specifications call for or no pay.

Port Angeles, Wash.

Chas. P. Donnell
CIVIL ENGINEER
Sequim, Wash.

Both Phones

Automobile & Electrical
-: SUPPLIES :-
Gas Engine Parts

SATISFACTION -:- GUARANTEED

R. M. TOLER

JAMES STEWART
Attorney at Law
Office on Front Street
Port Angeles, Wash.

JAMES R. GALLAGHER'S TRANSFER

—: PHONE 24 :—

LIVERY, FEED, SALE STABLES

Lincoln Street Wharf, Port Angeles

Commercial Baggage a Specialty. Cab Service at All Hours.
Piano Moving. Heavy Hauling.

Horses for Sale on Hand Now.